The Decatur Daily Republican

VOLUME XXI NO. 15[illegible] DECATUR, ILLINOIS, SATURDAY EVENING, SEPTEMBER 30, 1893. PRICE 10 CENTS PER WEEK.

STYLISH OUTFIT

For a small outlay. Feel the texture of our Suits, learn the price and we know you will purchase.

Try one of our FALL OVERCOATS—they are beauties, style is correct.

Our WINTER OVERCOATS are coming in—bought cheap for the cash, and will be sold at way down prices.

Our SCHOOL SUITS are well made, and the prices are right for the times.

We have the best $1.50 BOY SUIT you ever saw. Some better ones for $2.00, $2.50 and $3.00.

Our MERCHANT TAILORING DEPARTMENT is patronized by all the best dressers. Leave your orders early so as to get your suit before the rush.

The STETSON DERBY is the correct Hat this year. We are the authorized agents.

WINTER UNDERWEAR of every description.

RACE CLOTHING M'F'G CO.

129--135 North Water Street.

If You Want Good Bread ALWAYS ASK YOUR DEALER FOR ONE OF THESE BRANDS OF FLOUR.

They are the best in the market. Every sack guaranteed. For sale by all grocers

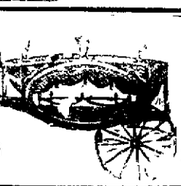

J. B. BULLARD,
FUNERAL DIRECTOR,

Has removed from Masonic Temple Block to State Line Block, North Main street, where everything pertaining to the funeral business is furnished and attended to the highest style of the art. Calls night or day will receive prompt attention. In connection a receiving vault.

Residence—[illegible] West William street. Resi

Special Tax Notice.

[illegible] hereby given that the county court of Macon county in the state of Illinois [illegible] judgment for special taxes upon the property benefitted by the following local improvement: The paving and improving of the public street running east and west along the north side of College Square and the public street running north and south along the west side of College Square and the public street running east and west along the south side of College Square and the public street running north and south along the east side of College Square excepting the intersection of that street running east and west North street, all of which said streets are in the city of Decatur, Macon county, Illinois, as will more fully appear from the certified copy of the judgment on file in my office that a warrant for the collection of said special taxes is in the hands of the undersigned. The total amount of such special taxes is divided into two equal installments, and each installment is 20 per cent of the entire amount specially taxed against the lots, blocks, tracts and parcels of land benefitted by said local improvement. The first installment was due July 15th, A. D. 1893, and one installment falls due annually thereafter until paid. All deferred installments (except the last four installments) bear six per cent interest from January 1st, A. D. 1894, which said interest is payable annually. The whole of said special taxes or any installment thereof levied upon any lot, block, piece or tract of land may be paid at any time at the option of the owner or owners of said lots, blocks, pieces or tracts of land. All persons interested are hereby notified to call and pay the amount specially taxed at the collector's office, being the city clerk's office, at the court house, in said city, within thirty days from the date hereof.

Dated this 4th day of September A. D. 1893.

L. F. SKELLEY, Collector.

Sept. 6 d30t.

Special Tax Notice.

Public notice is hereby given that the county court of Macon county, in the state of Illinois, has rendered judgment for special taxes upon the property benefitted by the following local improvement: The paving and improving of North Morgan street, from the north line of Main street south to the north rail of the railway track, situated and located farthest north and is the same is now located upon the right of way of the Wabash railway company, in the city of Decatur, Macon county, Illinois, as will more fully appear from the certified copy of the judgment on file in my office, that a warrant for the collection of such special taxes is in the hands of the undersigned. The total amount of such special taxes is divided into five equal installments and each installment is 20 per cent of the entire amount specially taxed against the lots, blocks, tracts and parcels of land benefitted by said local improvement. The first installment was due August 5th, A. D. 1893, and one installment falls due annually thereafter until paid. All deferred installments (to-wit: the last four installments) bear six per cent interest from January 1st, A. D. 1894, which said interest is payable annually. The whole of said special taxes or any installment thereof levied upon any lot, block, piece or tract of land may be paid at any time at the option of the owner or owners of said lots, blocks, pieces or tracts of land. All persons interested are hereby notified to call and pay the amount specially taxed at the collector's office, being the city clerk's office, at the court house in said city, within thirty days from the date hereof.

Dated this 4th day of September A. D. 1893.

L. F. SKELLEY, Collector.

Sept 4 d30t.

Special Tax Notice.

Public notice is hereby given that the county court of Macon county, in the state of Illinois, has rendered judgment for special taxes upon the property benefitted by the following local improvement: The paving and improving of the public street running east and west along the north side of College Square and the public street running north and south along the west side of College Square and the public street running east and west along the south side of College Square and the public street running north and south along the east side of College Square excepting the intersection of that street running east and west North street, all of which said streets are in the city of Decatur, Macon county, Illinois, as will more fully appear from the certified copy of the judgment on file in my office that a warrant for the collection of said special taxes is in the hands of the undersigned. The total amount of such special taxes is divided into two equal installments, and each installment is 20 per cent of the entire amount specially taxed against the lots, blocks, tracts and parcels of land benefitted by said local improvement. The first installment was due July 15th, A. D. 1893, and one installment falls due annually thereafter until paid. All deferred installments (except the last four installments) bear six per cent interest from January 1st, A. D. 1894, which said interest is payable annually. The whole of said special taxes or any installment thereof levied upon any lot, block, piece or tract of land may be paid at any time at the option of the owner or owners of said lots, blocks, pieces or tracts of land. All persons interested are hereby notified to call and pay the amount specially taxed at the collector's office, being the city clerk's office, at the court house in said city, within thirty days from the date hereof.

Dated this 4th day of September A. D. 1893.

L. F. SKELLEY, Collector.

Sept 4 d30t.

INDIANAPOLIS EXCURSION—On account Indiana State Fair the I. D. & W. Ry will sell tickets Decatur to Indianapolis and return at one fare, with fifty cents extra for admission to fair. Tickets will be good going on special train Sept. [illegible] and on regular trains until Sept. [illegible] inclusive. H. G. DURFEE, T. P. A.

DROWNED IN A MINE

Flooded by the Sinking of the Michigamee River.

TWENTY-EIGHT MEN LOSE THEIR LIVES

While Eighteen Others Have a Narrow Escape—Criminal Carelessness Responsible for the Awful Catastrophe—Beyond Recovery.

CRYSTAL FALLS, Mich., Sept. 29.—With a terrific rush the waters of the Michigamee river broke through a bed weakened by mining into the Mansfield mine, between 9 and 10 o'clock last night, drowning twenty-eight men who were at work directly under the cave-in. There were forty-six men in the mine when the accident occurred, but eighteen of them who were working in the lower levels managed to escape.

None of the bodies have been recovered, and it is believed it will be necessary to divert the channel of the river before they can be secured.

The news was slow in reaching the outside world. The nearest telegraph office is at Crystal Falls, six miles away, and though a railroad track runs into the Mansfield mine camp, it was only used to haul out ore and to bring in supplies. A courier carried the news to Crystal Falls late last night, but not until this morning was it sent abroad.

It is believed to have been the worst disaster that ever occurred in the Lake Superior iron region.

When the night shift went onduty it was noticed that more water was coming into the mine than usual, but no alarm was felt by those at the pumps, as they managed to keep the "drifts" free.

The miners pursued their work as on every night when they started in to pass the twelve hours under ground earning bread for their families.

Suddenly, a few minutes after 9 o'clock, there was a loud report and an overpowering rush of water, and the men felt themselves overwhelmed by an avalanche of ore and water. So fast came the flood that it is doubtful whether the men on the upper levels had time to drop their tools and run for their lives to the old shaft. Had any of them reached the perpendicular opening, however, it would have availed them nothing, for this shaft, known as "Old No. 1," collapsed as soon as the water reached it and undermined its base.

This occurred at precisely 9.30, and it was then known to those in charge of the mine that the men in the upper level had been trapped and drowned like rats by an accident which had long been expected. Had there been time the men might have descended by some means to the lower levels and crossee over to No. 2, but the in-rushing flood came too fast, and it is thought that most of them met death within five minutes after the break occurred.

The men at work in the lower levels were warned in time to escape. A few minutes after 9 o'clock they heard an ominous roar, and at once suspecting the cause, dropped their picks and fled for their lives. The water, pursuing as it did the devious course necessary in running from one level to another, was already ankle deep in the lower levels when the men reached the shaft, and were drawn up from what seemed certain death.

The news of the disaster sped on swift wings throughout the little hamlet, and a wild cry of alarm was voiced by the inhabitants as they rushed from their homes and gathered about the shaft just as the last one of eighteen men was brought to the surface alive.

When the cause of the accident was explained to the anxious inquirers a cry of horror went up as they realized that the long-expected and much-dreaded accident had taken place at last, and brought with it the results so long feared by the wives and mothers.

There was a call for volunteers, which was at once answered, to descend the only available shaft and succor, if possible, any man who might possibly be found alive. But the courage and strong intent of the hardy miners was of no avail, as the waters had already reached that lower levels, and the angry roar which greeted the would-be rescuers as they peered over into the dark channel at once precluded all hope of rescue, and the twenty-eight men were given up.

All night the water poured into its new-found bed, and not until 9 o'clock this morning did it resume its natural course after having effectually filled every cavity of the great mine.

The death of these twenty-eight men marks the end of the Mansfield mine, for unless the river can be forced to seek another channel, the bodies can not be secured, nor can this rich deposit of iron ore be worked again.

The Mansfield mine is situated on the banks of the Michigamee river, about six miles east of Crystal Falls, the county seat of iron county, and has been worked between three and four years and has shipped about 60,000 tons of bessemer ore. The depression in the iron trade has closed practically all the mines in the Crystal Falls district, and the Mansfield was almost the only one from which any ore was being raised, the fine quality of its product enabling it to keep on working. The ore lenses dipped rapidly beneath the stream and for more than two years the chief workings have been directly under the bed of the river.

There has been much trouble with water, and predictions have not been wanting that the river would some day break through the roof of the mine.

No measures looking to a rescue of the bodies of the dead have yet been determined on. A careful survey of the ground by competent engineers will have to be made, and the first step toward getting into the flooded workings must be to divert temporarily or permanently the course of the Michigamee river and then pump out the mine.

The Disaster Caused by the Robbing of the Mine.

MARQUETTE, Mich., Sept. 30.—John M. Longear, of this city, is one of the chief owners of the Mansfield mine property. He said yesterday afternoon that the land had been leased to Calhoun & Terry, of Chicago, and that they had formed the Mansfield Mining Co. Mr. Longear believes that the disaster was caused by robbing the mine, that is, by working in a reckless manner, and tearing down parts of ore in the upper levels that should have been left to support the roof. Mr. Longear would not affirm that such was the case, but believed it probable. The mine inspector of Iron county will conduct a most rigid investigation into the cause of the disaster. The vein of ore was only sixteen feet wide, and the nature of the ground was such that experts say it was easy to afford an adequate support to the hanging wall of the mine.

ANARCHY IN SPAIN.

Pallas, the Bomb-Thrower, on Trial by Court-Martial.

BARCELONA, Sept. 30.—The anarchist Pallas, who threw two bombs at Capt.-Gen. Martinez de Campos last Saturday, was court-martialed yesterday. He was brought into court with his hands tied behind his back, but the president of the court ordered that the ropes be cut and gave him a seat near the president's table. Pallas was apparently unconcerned for his fate, and diverted himself during the proceedings by playing with the mustand before him. His appearance indicated a small amount of intellect. His head is small and covered with a thick, coarse lot of hair. His eyes are narrow but keen. He has long, white, lean hands, which show no trace of manual labor.

After the reading of the charge Pallas declared loudly that he would commit the same crime a hundred times over if he had the opportunity. He had no accomplice, and was alone in his responsibility for the deed. He was sorry that he had not killed Campos, whom he had hated ever since the captain-general defeated the republicans in 1876. Pallas would not make any further statement. His insolent behavior when questioned caused the president to have him removed from the room.

After the hearing was over, Pallas was brought back to hear the prosecutor's address. When the prosecutor demanded "In the name of outraged society and for the sake of civilization" that the prisoner be sentenced to be shot, Pallas shouted: "Agreed. There are thousands to continue the work."

His counsel appealed for clemency on the ground that the prisoner's mind had been deranged by demoralizing literature. Pallas, who had twisted his mustache in ostentatious indifference during his trial, shook his head to deny this imputation upon his sanity.

The court adjourned immediately after Pallas' counsel finished his address to consider the sentence. The decision probably will be announced to-day.

An Infernal Machine.

PRAGUE, Sept. 30.—An infernal machine with a lighted fuse attached to it was found last night on the sill of a basement window in the Central police office.

Of the men who caused disturbances on the evening of the emperor's birthday sixty-nine have been arrested. All will be tried for high treason.

An officer in the service named Stephen was arrested yesterday for having used insulting language to the emperor.

Minor excesses are reported almost constantly from smaller Bohemian towns. Many persons have been arrested outside of Prague for disfiguring the imperial coat of arms.

BASEBALL.

National League and American Association Clubs.

The following games were played yesterday:

AT LOUISVILLE

Louisvilles	0	0	4	0	2			2—	6
Baltimores	0	0	0	0	0			0—	0

Batteries—Kilroy and Grim, Hawke and Robinson.

Game called at the end of the fifth inning on account of rain.

AT CLEVELAND

Clevelands	0	0	3	3	0	2	0	0—	10
Philadelphias	1	0	1	0	0	0	0	0—	1

Batteries—Young and O'Connor, Carsey and Clements.

AT PITTSBURGH

Pittsburghs	1	2	0	1	0	0	0	0—	4
New Yorks	2	0	0	0	0	0	1	0—	3

Batteries—Colcolough and Mack, Rusie and Milligan.

AT CINCINNATI

Cincinnatis	3	2	0	0	0	0	0	0—	10
Washingtons	0	2	2	0	0	0	0	0—	4

Batteries—Parrott and Vaughn, Maul and O'Rourke.

AT CHICAGO

Game called at the end of the third inning on account of rain, the score being a tie.

AT ST. LOUIS

St. Louis Boston—Wet grounds.

Games Scheduled for To-Day.

Bostons at St. Louis.
New Yorks at Pittsburgh.
Philadelphias at Cleveland.
Baltimores at Louisville.
Washingtons at Cincinnati.
Brooklyns at Chicago.

The Spiritualist Conventions.

CHICAGO, Sept. 30.—Yesterday morning's session of the Spiritualist convention was occupied with the adoption of a constitution. It was decided to incorporate the society at Washington, D. C., and to hold annual sessions there on the second Tuesday in October. The afternoon session was taken up by speech-making and witnessing the mediums.

The Insurgents Demoralized.

BUENOS AYRES, Sept. 30.—Advices received here from Rosario show that the insurgents there are completely demoralized. The national troops were centered at Villa Maria, and expected to be shortly in possession of the city.

DR. PRICE'S Cream Baking Powder.

The only Pure Cream of Tartar Powder.—No Ammonia, No Alum.
Used in Millions of Homes—40 Years the Standard.

THE DAY IN CONGRESS

A Passionate Declaration by Senator Morgan,

DIRECTED AT PRESIDENT CLEVELAND,

Leads to a Significant Colloquy Between that Senator and Mr. Hawley—Repeal Bills in Either House Taken Up.

SENATE.

WASHINGTON, Sept. 29.—The duty of having a quorum present this morning before the reading of yesterday's journal began was undertaken by Mr Dolph. When the roll-call closed there were still six senators lacking, but after fifteen minutes' waiting it was announced by the vice-president that there were forty three senators—an exact quorum—present. Then the journal was read, and the routine morning business proceeded.

Mr Cameron (rep., Pa.) presented a petition signed by Mr Wharton Barker of Philadelphia and many business firms of that city, asking senators to legislate so as to preserve the protective character of the tariff and the integrity of silver as a money metal. He asked that it be read and printed in the Record.

Objection was made to that request and then it was ordered that the petition be printed as a document.

The silver purchase repeal bill was then taken up at 12:05 and Harris (dem., Tenn.), a member of the finance committee, made an argument against the bill.

Mr Morgan also addressed the senate in opposition to the bill. After talking an hour or two, Mr Morgan surrendered the floor with this passionate declaration, apropos of what the reporter did not discover: "No man in office, however high, no monopolist invested with powers however supreme or extensive no man, whatever his powers may be, can either exonerate me from the discharge of my duty to grant the people all their constitutional rights, nor can any man crowd me into silence when I choose to speak. This is an arena in which I have the honor to be one of the ambassadors of a sovereign state, whose suffrage shall not be taken from her without her consent, and where I have got the right of full and free speech. And although it may make the ears of charlatans sore to listen to me, although my words may burn them like cinders, yet it is my duty here in the presence of God and this august presence—my duty to the state whose ambassador I am—to stand here and defend the constitutional rights of my constituents as long as in my judgment, the defense is appropriate, requisite and necessary. Nobody need be astonished at the slipshodness of the senate or any part of it, nor suppose that because a man may think he ought to have great influence, I should thereupon subordinate myself like a cricket or a mouse and run into a hole to conceal myself. The last man in Alabama, the poorest nigger in Alabama is entitled to his constitutional rights at my hands as much as the president of the United States is and he will have it if I know how to give it."

In a short time afterward Mr Morgan got into a colloquy with Mr Hawley (rep., Conn.) as to the democracy of President Cleveland. Mr Hawley remarking that a man who had got the democratic nomination for the presidency on several occasions must needs be a democrat.

"Well," said Mr Morgan, "Gen Bragg stated at the St. Louis convention that he loved Grover Cleveland for the enemies he had made including, of course, the senator from Connecticut, and all that class of eminent statesmen and politicians. Now if the democracy of the United States should conclude that it did not love him for the friendship he had made Mr Cleveland would be in a bad way and I should be very sorry. But he is not making friends on the other side of the chamber. He is only making temporary alliies under a brief coalition and for a temporary purpose."

At this point Mr Voorhees not relishing, perhaps the turn that the discussion was taking, interposed with a suggestion for an executive session. As Mr Morgan assented, Mr Voorhees asked whether he would go on with his speech to-morrow morning. Mr Morgan said that he would not, that the senator from Kansas (Mr Peffer) would go on to-morrow, and that he (Mr Morgan) would take a rest and then come back and go on with his speech. "I have not yet touched," he said, "as I intended to touch the provisions of this particular bill before the senate. My argument to-day has been an argument in favor of the constitutional right of the people (meaning the right of free coinage of silver). After that I intend to take up the law as it is and see how far the repeal of the Sherman act would contribute not merely to the death of free coinage, but the breaking of the seal of the sepulchre and the resurrection from the dead the law of 1837. I hope I shall have the opportunity, a little later in the session, of saying something more."

Mr Call asked Mr Morgan whether he intended to go on with his speech next Monday, because if not he (Mr Call) should address the senate on that day.

Mr Morgan disclaimed any personal desire of occupying the floor at any time. He had only done so to-day under a sort of moral compulsion. If he could avoid it consistently with his honor he would do so. He did not feel strong enough and the work was too hard.

Mr Chandler offered again the resolution offered by him last week calling on the secretary of the treasury for information as to the financial investigation of the New York custom house, and it went over till to-morrow.

Mr Teller also offered a resolution calling on the secretary of the interior for information as to pensions paid to persons residing abroad, and it went over till to-morrow.

The senate, at 5:50 p. m., after a short executive session, adjourned until to-morrow at 11 a. m.

HOUSE.

The speaker laid before the house a communication from the secretary of the treasury in response to a resolution calling for information as to the instructions given to collectors, etc., relative to the enforcement of the Chinese exclusion law. Referred.

Mr Oates (dem., Ala.) asked unanimous consent for the presentation of a joint resolution authorizing the president to detail an army officer to discharge the duties of instructor at the university of Alabama.

Mr Hopkins (rep., Ill.) thought that there should be a statute passed increasing the number of military instructors that might be detailed to the various colleges, and Mr Dingley sustained him in this view.

Mr Oates was also in favor of a general law but that would take some time to pass, and the college to which he referred opened next Monday.

Mr Simpson objected to Mr Oates' request.

Neither of the calls of the committees were productive of results, and the house resumed the consideration of the federal election repeal bill, Mr Lacey taking the floor in opposition to the bill. He was followed by Mr De Armond in favor of the measure. Many other members took part in the debate.

Mr Blair (rep., N. H.), who occupied the floor at 4:35 p. m., obtained leave to extend his remarks on the Record, and the house adjourned.

Does Not Believe the Report.

OTTAWA, Sept. 30.—Deputy Minister of Commerce Parmlee says he does not believe the story from Vancouver that a poll-tax was charged on the wife of Missionary McKay. "If such a tax were collected," says Mr Parmlee, it was a mistake and should be refunded."

Paid Admissions to the World's Fair.

CHICAGO, Sept. 30.—The paid admissions to the World's fair yesterday were 151,587.

Now Try This.

It will cost you nothing and will surely do you good, if you have a Cough, Cold or any trouble with Throat, Chest or Lungs. Dr. King's New Discovery for Consumption, Coughs and Colds is guaranteed to give relief, or money will be paid back. Sufferers from La Grippe found it just the thing, and under its use had a speedy and perfect recovery. Try a sample bottle at our expense and learn for yourself just how good a thing it is. Trial bottles free, at King & Wood's drug store. Large size 50c and $1.00.

If may interest admirers of Whittier to learn that a Maine investigator who searched his poems, stanza by stanza, found 49 flowers mentioned by him.

TELEGRAPHIC NOTES.

—At noon yesterday five negroes were hanged on one scaffold at Mount Vernon, Ga.

—The outlook for a peaceful settlement of the dispute between France and Siam is said to be more hopeful.

—The Brazilian government has issued a decree ordering that all vessels arriving from European ports be quarantined.

—A blaze yesterday morning on Camp street, New Orleans, resulted in a loss of about $25,000 worth of property and the sacrifice of two lives.

—Twenty new cases of yellow fever were reported in Brunswick, Ga., yesterday. One death occurred, Mrs J. R. Mullin, the wife of a gentleman who died last week.

—The British war ship Nelson was slightly damaged, yesterday, just as she was leaving Portsmouth on a trial trip after undergoing repairs, by a collision with a dredger.

—The Valkyrie took another practice spin yesterday. A fresh northwest breeze was blowing when she passed through the narrows. She was under main sail and jib and sailed very fast.

—United States Minister to Spain Hannis Taylor, reported seriously ill in Madrid, in answer to an inquiry from relatives in this country, cabled Thursday night that he was all right.

—Following the action of the Citizens' Traction Co., three additional street railway companies in Pittsburgh and Allegheny have announced wage reductions ranging from 7½ to 12½ per cent.

—Two sections of a broken freight train on the Chicago & Grand Trunk railroad came together with a crash that derailed eight cars and wrecked three. Two or three of the train men were slightly injured.

—M. C. Purceville, the defaulting cashier of the National Shoe and Leather bank of Lewiston, Me., who was sentenced in October, 1892, to ten years' imprisonment, died Thursday in the state prison at Thompson.

—Lieut. Leuthener, an officer of the ninety-third Austrian reserve regiment, has been degraded to the ranks and removed to the fifty-ninth regiment, because he is a member of the Workingmen's Social society.

—A correspondent in Santiago, Chili, telegraphs that the government of Argentina has overcome the revolutionists in the state of Santa Fe, and has suppressed the turbulent element in the city and provinces of Buenos Ayres.

—Barrett Scott, who fled with $70,000 belonging to Polk county, Neb., and has been lying in jail several weeks in Juarez, Mexico, voluntarily gave himself over to Frank Campbell, the Nebraska extradition agent at El Paso, Tex., yesterday.

—President Peixoto of Brazil has under his command in Rio de Janeiro 5,000 well armed troops all loyal to him. This force is thought sufficient to prevent landing parties from the rebel war ships effecting a lodgement in the city should an attempt of that nature be made.

—In the Ford's theater disaster case before Justice McComas, the defendants Messrs. Ainsworth, Covert, Sasse and Dant, yesterday withdrew their formal plea of not guilty to the second indictment and filed a demurrer to it, substantially the same as the one previously entered to the first indictment.

THE REBELLION IN BRAZIL

Likely to Become of International Importance Through Yankee Greed.

WASHINGTON, Sept. 30.—International interest has been injected into the Brazilian situation through incidents that may lead to some complications. The American minister to Rio Janeiro has telegraphed the state department that American vessels were furnishing the insurgent fleet with provisions, and asks for instructions with reference to the American vessels engaged in this practice. It is understood that Secretary Gresham has directed the minister at Rio to caution captains of American vessels from giving stores to the belligerents, the United States not having recognized the rebellious faction.

If American vessels have actually given provisions to the rebels and the government of Brazil is successful in the present trouble, something more than a mere explanation will be asked for from the United States. Another incident is explained by the following telegraphic correspondence between the secretary of state and Capt. Picking, commanding the United States cruiser at Rio:

"Boynton, a United States citizen, commanding a tug illegally floating the British flag, was arrested by a British man-of-war and delivered to me. Had torpedo on board, presumably to attack insurgent ships. Shall I send him home?"

Secretary Herbert replied: "Hold Boynton until further orders."

In navy circles it is thought that the Boynton mentioned in the above dispatch is Paul Boynton, the diving-suit man, who has been mixed up in similar affairs before, and it is held by prominent officials that Boynton is a pirate, according to the act of congress of March 3, 1819, which authorizes the president to instruct commanders of government war vessels "to seize and send into port any vessel, the crew of which shall have committed or attempted to commit any act of piracy upon any vessel," which clearly proclaims the offense and authority for the Charleston's commander to hold Boynton."

Secretary Herbert has not yet sent instructions to Capt. Picking, pending further conference with Secretary Gresham, who is expected to return to Washington to-day.

English and American Intervention.

BERLIN, Sept. 30.—The Vossiche Zeitung says of the revolution in Brazil: "England probably will propose that the United States and the powers intervene jointly in Brazil. We hope that Germany will decline to co-operate in executing any such plan."

Solly Smith's Bonds Reduced.

CROWN POINT, Ind., Sept. 30.—Sheriff Frederich produced Solly Smith in court yesterday. The original warrants called for bonds of $8,000 each on two counts for riotous conspiracy and $3,000 on one count for assault and battery. These amounts were reduced by Judge Gillette to $1,000 on each of the three counts, and October 2 was set for the trial.

October 2 was also set for the trial of D. C. O'Malley, George Silver, Wm. Woods and Martin Costello who to-day furnished bonds in the sum of $2,200.

To Investigate the Kansas City Savings Bank.

KANSAS CITY, Mo., Sept. 30.—A special grand jury, headed by Thomas Corrigan, the millionaire street railway magnate of this city, and composed of representative men, began the investigation of the wrecking of the Kansas City savings bank, which failed July 9 with nearly $3,000,000 liabilities and not over $400,000 good assets.

LITTLE vegetable health producers: DeWitt's Little Early Risers cure malarious disorders and regulate the stomach and bowels, which prevents headache and dizziness. W. P. Neisler.

GEORGE M. PULLMAN sent a check for $1000 to the fire marshal of Chicago after the big fire in his shops. It is to be used by the Firemen's Benevolent Association, and expresses Mr. Pullman's appreciation of the hard work done by the firemen.

One word describes it—'perfection.' We refer to DeWitt's Witch Hazel Salve. It cures obstinate sores, burns, skin diseases and is a well known cure for piles. W. P. Neisler.

Lemon Strip
[illegible] of a boomerang.

THE BUSINESS OUTLOOK

As Appears from Dun's Weekly Review of Trade.

Disappointment at the Delay in Passing the Silver Repeal Bill Working Bad Results.

NEW YORK, Sept. 30.—R. G. Dun & Co.'s weekly review of trade, published this morning, says:

A complete statement of failures for the quarter which will close to-night is not possible, but the number thus far reported is about 4,000, and the aggregate of liabilities about $180,000,000, greatly surpassing the record of any previous quarter. For the past week the failures have been 339 in the United States, against 177 last year and in Canada 34 against 31 last year.

"Hope deferred, explains the past week in part, and it is doubtless true that many indulged in reasonable hopes but business has not entirely answered expectations. A feeling of disappointment is commonly ascribed to delay of action on the silver bill in the senate. It is also true that many works which have resumed operations do not find orders as large or the demand from customers as vigorous as they anticipated and will cause some question whether they will not close again. While money on call has been abundant and cheap and about $4,500,000 clearinghouse certificates have been retired there is perceptible greater caution in making commercial loans here and at some western points. Confidence, proverbially slow of growth, has somewhat diminished, in part because advancing exchange suggests the possibility of gold exports.

"During most of the week speculative weariness has found expression in lower prices. Stocks were more active but lower, railroads declining on the average $1.42, and trust stock $1.80 per share to Wednesday night and the recovery has since been small. Railroad earnings for September show a decline of half per cent. compared with last year which is not better than the August report though the returns for the second and third weeks were better than for the first week. On western lines and trunk lines the decrease is somewhat smaller, but southern and Pacific roads do not materially improve, and eastbound shipments from Chicago show a decrease of 14 per cent. for last week. Wheat receipts decrease again and fell far behind last year's, but stocks in sight are too heavy and the price for December fell nearly 1 cent. Corn continues to come forward freely and crop reports are not more favorable but the price fell 1½ cents.

"Changes in pork products were obviously due rather to manipulation than to any change in the outlook. Cotton declined about $ 1 16 with no great change in the movement or in crop prospects and with increasing work by the mills in this country. When stocks are unusually large their very weight over balances all other consideration. The cotton market is gaining more than any other, and there is a stronger market for print cloths and prints while some reduction has helped to stimulate trade in other goods. The enormous decrease in production for the past two months begins to be felt, and sales are larger, though much below the usual quantity. Trade in woolen and dress goods is better, and there is a little more demand for men's woolens, though not enough to keep employed the increased number of mills now running.

"Clothiers are cutting up more goods, it is said, but the change is not greater than preparations of samples for another season might cause, and there are noticed attempts to clear off old stocks by opening retail stores and selling at manufacturers' prices.

"Sales of wool last week were 4,629,450 pounds, against 6,648,600 last year, and for four weeks 14,678,275 pounds, against 31,080,500 last year, but it is believed that many purchases are for investment rather than manufacture.

"While seventy eight manufacturing concerns are reported as starting wholly or in part against twenty closing or reducing force more than a third of the increase has been in cotton mills, and another third in machine shops and mills, manufacturers of stoves and hardware, tools and cars, while in the iron manufacture proper only seven concerns have started against three that have stopped and the out look does not seem brighter.

"Chicago is adding to her marvelous building, and in structural and some other forms the demand at the west is clearly increased. But the closing of the largest iron mine in the country, the Norris, which ordinarily produces a million tons yearly, indicates the limited character of the business. At least the demand for products is painfully inadequate even for the scanty force now at work and the lowest prices on record attract little business. It is said that one sale of steel rails has been offered at a shade reduction in price. The contest between the Amalgamated association and works in the Pittsburgh region has been settled, but too late for most of the men.

"The glass workers have not agreed as to wages, and stocks are growing low. In boots and shoes the marked activity seen in New York is not found in the east, the business is slow and few establishments are resuming, and shipments from Boston are still 30 per cent. smaller than last year, but the rubber works are all fully employed and the demand for their product is large.

"Clearinghouse exchanges indicate a little gain, the volume of business being 19.1 below those of the same week last year. In foreign trade exports again exceed last years and for the month about 24.0 per cent. while imports show a decrease for the month of about 6 per cent., yet foreign exchange has risen so far that exports of gold to Germany might be made with little loss and it is believed that calls for repayment of gold obtained on loans from Europe in July and August affect the rate more than current business. Though a return of part of the gold has been expected and the banks have now on hand more than they need the treasury stock is so low that a renewed outflow would be regarded with some apprehension. The return of money from the interior continues and largely reflects less activity than usual at this season in domestic trade and industry.

WHEN Dr. W. Seward Webb's new home in the Adirondacks is completed it will have cost $1,500,000, and will probably be the finest private residence in America. The house, which is to be of granite, will contain 170 rooms.

FRIENDS and admirers of Guy de Maupassant are preparing to erect a monument to his memory in Paris. One of the most active workers for the project is Zola.

Ayer's Pills

THE BEST
Family Medicine

CURE
Sick Headache,
CONSTIPATION,
Dyspepsia,
Liver Troubles.

Easy to Take.
Purely Vegetable.

The delicate sugar-coating of Ayer's Pills dissolves immediately on reaching the stomach, and permits the full strength of each ingredient to be speedily assimilated. As a cathartic, either for travelers or as a family medicine, Ayer's Pills are the best in the world.

Prepared by Dr. J. C. Ayer & Co., Lowell, Mass.

Every Dose Effective

DR. JOHN T. WHEELER,
PHYSICIAN AND SURGEON.

Diseases of women a specialty. Office in Wingate's Building, 208 North Water street. Office hours: 8-11 a. m.; 2-5 p. m. At residence, 998 North Water St., from 7 to 8 p. m. Will conduct a free clinic for women from 5 to 6, Mondays, Wednesdays and Fridays. sept 30-d1y

WANTED—A woman to take charge of a child, a wet nurse preferred. Would like her to be able, also, to drive a gentle horse and survey carefully. Or, some nearly mother could arrange to take the child through its nursing period. Inquire at 567 West Wood street. sept 30-d1w

There Is No Need

Of reminding you of the depression in trade. You are well aware of that. But in this connection we wish to remind you of this fact, that in times like these CASH is an important factor. Orders placed early by merchants for fall merchandise were almost universally countermanded. This threw enormous stocks on the manufacturers' hands, of which they had to dispose of at a great sacrifice for ready CASH. We had the CASH and bought later, and as a result we own our Fall and Winter stock fully 35 to 40 per cent. cheaper than if we had been forced to purchase on time. No further argument is needed to convince you that, buying cheap we can also sell you cheap.

Our Fall and Winter Stock

is now in, and we cordially invite your inspection of it, and feel certain that we can convince you of the truth of the above.

Our $16.50

Black, all wool, flat bound, Clay Worsted Suit, in frock, double and single breasted sack, on which we challenge the world, now goes, owing to a heavy cash purchase, at

$15.00 PER SUIT.

B. STINE CLOTHING CO.

MILLINERY OPENING.

Wednesday and Thursday, Sept. 27 and 28.

We will open for inspection an unusually Choice Selection of the Latest Novelties in French Millinery, including

Hats, Bonnets, Ostrich Trimming, Fancy Velvets, Fine Laces, and Fancy Millinery Materials.

Ladies are cordially invited to visit our store on the above dates.

Bradley Bros
DRY GOODS & MILLINERY
Decatur Ill.

HEADQUARTERS FOR CARPETS AND CURTAINS.
CORNER WATER AND WILLIAM STS

A GOOD TIME

To have your Watch Repaired is

NOW.

Our Facilities for WATCH, JEWELRY and CLOCK REPAIRING are the Best.

First-Class Work,
PROMPTNESS, and
Reasonable Charges.

W. R. ABBOTT & CO.,

Jewelers

AND FINE WATCH REPAIRERS.

P. H. KAUFHOLD,

++ TAILOR, ++
143 EAST MAIN STREET.

+ELEGANT+

FALL * SUITINGS.

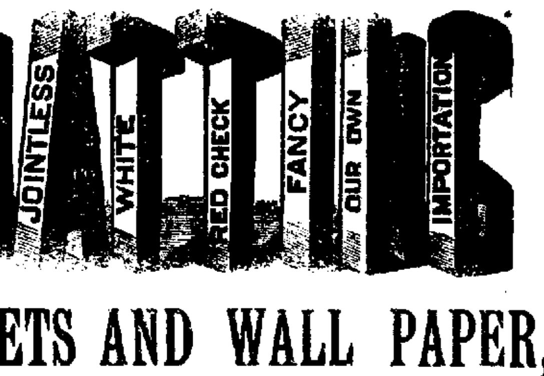

CARPETS AND WALL PAPER,

Curtains, Poles, Mouldings,
Linoleums, Oil Cloths, Mattings.

BEAUTIFUL STYLES IN ALL LINES.

Remember we deal exclusively in the above lines. You cannot afford to buy until you see our goods and hear our prices.

Abel Carpet and Wall Paper Co.

Fall Stock in. Prices According to the Times.

VITAL TO MANHOOD.

DR. E. C. WEST'S NERVE AND BRAIN TREATMENT, a specific for Hysteria, Dizziness, Fits, Neuralgia, Headache, Nervous Prostration caused by alcohol or tobacco, Wakefulness, Mental Depression, Softening of Brain, causing insanity, misery, decay, death, Premature Old Age, Barrenness, Loss of Power in either sex, Impotency, Leucorrhœa and all Female Weaknesses, Involuntary Losses, Spermatorrhœa caused by over-exertion of brain, Self-abuse, over-indulgence. A month's treatment, $1, 6 for $5, by mail. With each order for 6 boxes, with $5 will send written guarantee to refund if not cured. Guarantees issued by agent. WEST'S LIVER PILLS cures Sick Headache, Biliousness, Liver Complaint, Sour Stomach, Dyspepsia and Constipation. GUARANTEES issued only by

A. J. BLAINE, Druggist, 230 North Water Street, Decatur, Ill. may16-d&wly

WEST'S LIVER PILLS Positively Cure Liver Complaint, Dyspepsia, Sick Headache and Indigestion. The All Druggists

PATENTS

Caveats, and Trade-Marks obtained, and all Patent business conducted for MODERATE FEES.
OUR OFFICE IS OPPOSITE U. S. PATENT OFFICE and we can secure patent in less time than those remote from Washington.
Send model, drawing or photo., with description. We advise, if patentable or not, free of charge. Our fee not due till patent is secured.
A PAMPHLET, "How to Obtain Patents," with cost of same in the U. S. and foreign countries sent free. Address,

C. A. SNOW & CO.
OPP. PATENT OFFICE, WASHINGTON, D. C.

W. T. PATTERSON, M. D.,
PHYSICIAN AND SURGEON.

Library Block, Decatur, Ill. Residence at the Office.

OFFICE HOURS—10 to 12 a. m., 2 to 4 p. m., 7 to 8.30 p. m.
Calls attended promptly day or night. Telephone No. 303. sept 19dtf

C. M. LANE.
Law Office,
123 North Water. NOTARY PUBLIC.
May 31-dtf

E. L. STERRETT,
ATTORNEY AT LAW.
Office—Over the Postoffice, Decatur, Ill.

DAILY REPUBLICAN.

B. K. HAMSHER. | W. F. CALHOUN.
HAMSHER & CALHOUN, Prop'rs
DECATUR, ILLINOIS.

Entered at the Post Office at Decatur, Illinois as second class mail matter.

SATURDAY EVE., SEPT. 30, 1893.

THE reduction of wages goes on with as much regularity as it did in the "golden era" from 1846 to 1860.

WHICH is the Democratic party? The free silver end, or the silver repeal end? Some day this question will be important and it ought to be settled now.

IT runs like this: Democratic return to power, prostration of business, idle workmen, financial stringency, the usurer and the sheriff. It ran the same way in the "fifties," so said President Buchanan in 1857.

THERE are probably still some Democrats who believe there is not a pound of tin plate manufactured in this country in spite of the reports made by Mr. Ayer, the special agent of the treasury, a sworn officer of the government.

HOKE SMITH seems to have run the opening of the Cherokee Strip on the same plan that he reforms the pension roll, without respect to the laws by which he swore, when he took the oath of office, he would be governed in his official acts.

A PROPOSITION is before the house to print the tariff hearings before the committee on ways and means. This is a sensible and just proposition. The people are entitled to know what the testimony before that committee was, for and against American protection.

THE government of Hawaii objects to the appointment of Ellis Mills, Mr. Blount's private secretary, as consul general on the ground that while in Hawaii his conduct showed him to be much in favor of the restoration of the return of the deposed queen to power. Mills of course got his opinions from Mr. Blount.

BY the way, we do not now hear much about the bad Republican laws which were said to have caused the prostration of business and which the Democratic newspapers said the Democratic party would have to repeal. With eighty per cent of the Republicans in favor of the repeal of the silver-purchase clause, the majority does not seem to be able to bring about a repeal.

ACCORDING to the report of the secretary of the treasury, internal revenue receipts have fallen off $5,000,000 as compared with the first quarter of 1892, and custom receipts have fallen off $13,000,000. The Democratic times it will thus be seen affects the nation's receipts as well as the receipts of the business and laboringmen of the country. This simply shows that when you strike either the laboringman, the farmer or the manufacturer, it affects everybody and even the government cannot escape.

THERE are a great many Pennsylvania Republicans who have not yet been able to learn that Don Cameron is a disgrace to the state he was sent to represent. The latest move of that class of sapheads in that state, looking to a combination of free silver people and protectionists to save the present tariff laws from repeal shows that there are also a good many people there who have no more political sense than Mr. Cameron has himself. The best thing that could happen the cause of protection would be the repeal of our present tariff law and the enactment of a purely revenue tariff law as promised in the Democratic platform, and the Democratic party ought to be forced to enact that kind of a law or to cease talking about protection being robbery.

THERE are some so-called labor leaders who are advocating the formation of a labor party. They see, with the idleness all over the country, that their chances for leadership in labor matters cannot last unless they can get the laboring people to go into politics. Sensible and honest laboringmen, however, see that labor, under the bad advice of those leaders, has already suffered enough, and will not be inclined to go off into a third party. The question now is, how can capital be induced to go on with business so that labor may be employed? Third parties, organized as these leaders propose, would not tend to call capital into activity, and no party can force capital to seek investments which are not desirable. If labor wants to do the worst thing it could now do for itself, let it follow the direction of these bad advisors and add to the present calamity under Democratic supremacy—that of a labor party.

THE plan of some Philadelphia manufacturers, under the advice of Don Cameron, to bribe the Democratic party with free silver to let the tariff alone, is the greatest piece of idiocy since the days when the Democrats of the North could not sleep on account of their fears that their daughters might want to marry "niggers." Protection is a principle that can stand alone, and does not need the help of the Democratic party or any wing of that party to support it. And nobody knows this better than the Democratic leaders themselves. In support of this statement it is only necessary to call attention to the fact that those Democratic leaders, Grover Cleveland included, are asking the country to believe that they do not intend to carry out their platform declarations concerning protection. If the Democratic party were to carry out their platform declaration by admitting free to our ports the products of Europe, the like of which we can produce for ourselves, and put a tariff for revenue upon those products not made or raised in this country, it could not carry a northern or western state and would lose both Virginia and Delaware, and would be wiped out forever. They will injure the country enough by what they will do with the tariff.

Production of Tin Plate for 1893.

Special Agent Ayer, of the treasury department, has submitted to Secretary Carlisle another quarterly report on the production of tin plate in the United States, under the protection of the McKinley tariff act, for the quarter ending June 30, 1893. The report shows the aggregate output for that period to be 41,866,042 pounds of which 50 per cent. was made from American black plates. For the purpose of comparison, to determine the progress of this new industry, the report shows that during the year ending June 30, 1891, the production was 13,646,719 pounds, and in 1893, 108,621,883 pounds. This includes for the year 1893, 8,802,681 pounds of black plate pressed into ware and afterwards tinned, which leaves for 1893 an actual production of 99,819,202 pounds of plates.

The tariff law provides that on and after Oct. 1, 1897, tin plates and terne plates of the ordinary weight, shall be admitted free of duty, unless it shall be made to appear to the satisfaction of the president, (who shall make known that fact by proclamation), that the aggregate quantity of such plates produced in the United States during either of the six years, next preceding June 30, 1897, has equalled one-third the amount of such plates imported and entered for consumption during any fiscal year after the passage of the act and prior to Oct. 1, 1897. The amount of sheet iron or sheet steel manufactured in the United States and applied or wrought in the manufacture of articles or wares tinned or terne-plated in the United States, with weight allowance as sold to manufacturers and others, shall be considered as tin and terne plates produced in the United States within the meaning of the act.

The total imports of tin and terne plate for consumption for the fiscal year 1892 was 428,068,440 pounds. Comparing the production of tin and terne plate and black plates in the United States for the fiscal year 1893, which is 157,532,028 pounds, with the importation of tin plate for consumption, during the fiscal year 1892, we find the United States production exceeds the one-third requirements of the law by 14,642,548 pounds, not estimating the amount of black plate wrought into ware. So much for the new industry begotten by protection, which was so much opposed by the free-traders. These facts show what protection can do for us in establishing an industry and giving employment to labor on American soil, which, in turn, becomes the consumer of what the American farmer produces, as well as what other factories produce, thus keeping our money within our own country. Dare the free-traders, now that they have full power, repeal the tariff on tin plate and destroy the industry in face of the foregoing facts, and in face of the additional fact that the consumer buys tin plate as cheap as he bought it before the tariff was laid and gets a better article?

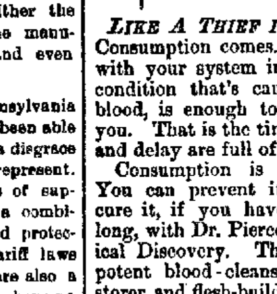

LIKE A THIEF IN THE NIGHT, Consumption comes. A slight cold, with your system in the scrofulous condition that's caused by impure blood, is enough to fasten it upon you. That is the time when neglect and delay are full of danger.

Consumption is Lung-Scrofula. You can prevent it, and you can cure it, if you haven't waited too long, with Dr. Pierce's Golden Medical Discovery. That is the most potent blood-cleanser, strength-restorer, and flesh-builder that's known to medical science. For every disease that has to be reached through the blood, like Consumption, for Scrofula in all its forms, Weak Lungs, Bronchitis, Asthma, and all severe, lingering Coughs, it is the only *guaranteed* remedy. If it doesn't benefit or cure, you have your money back.

The proprietors of Dr. Sage's Catarrh Remedy *know* that their medicine perfectly and permanently cures Catarrh. To prove it to *you*, they make this offer: If they can't cure your Catarrh, no matter what your case is, they'll pay you $500 in cash.

ROBERT LOUIS STEVENSON is said to be a most laborious writer. He rewrites his manuscript to such an extent that at the end of the day scarcely one of the original sentences remains unchanged. Occasionally he spends three weeks on a single chapter and then throws it away.

Specimen Cases.

S. H. Clifford, New Cassell, Wis., was troubled with Neuralgia and Rheumatism, his stomach was disordered, his Liver was affected to an alarming degree, appetite fell away, and he was terribly reduced in flesh and strength. Three bottles of electric Bitters cured him.

Edward Shepherd, Harrisburg, Ill., had a running sore on his leg of eight years' standing. Used three bottles of Electric Bitters and seven boxes of Bucklen's Arnica Salve, and his leg is sound and well. John Speaker, Catawber, O., had five large Fever sores on his leg, doctors said he was incurable. One bottle Electric Bitters and one box Bucklen's Arnica Salve cured him entirely. Sold at King & Wood's drug store. eow

THE Duke of Westminster owns by far the most valuable collection of plate of any person in England. A special servant is engaged to do nothing but guard it and see that it is kept in good condition. For this duty he is paid $3000 a year.

Bucklen's Arnica Salve.

THE BEST SALVE in the world for cuts bruises, sores, ulcers, salt rheum, fever sores, tetter, chapped hands, chilblains, corns, and all skin eruptions, and positively cures piles, or no pay required. It is guaranteed to give perfect satisfaction, or your money refunded. Price, 25 cents per box. For sale by King & Wood, druggist d&w

BLUE GRASS Carriage Shop, one block east of Shellabarger's mill, Cerro Gordo street, has a fine line of Surreys, Buggies, Road and Spring Wagons. Do a general line of repairing, repainting, overhauling, &c. Come and see this line of new work and get rock bottom prices. april7-d&wtf

GEORGE M. PULLMAN sent a check for $1000 to the fire marshal of Chicago after the big fire in his shops. It is to be used by the Fireman's Benevolent Association, and expresses Mr. Pullman's appreciation of the hard work done by the firemen.

"Any Port in a Storm,"

but in a moment of calm reasoning try "Royal Ruby Port Wine." It is the purest and best wine of its class. Good body, excellent flavor and great strength. Economical too for medicinal and family use. Let it convince you itself Quart bottles $1.00, pints 60 cts. For sale by Dr. A. J. Stoner. Bottled by Royal Wine Co., Chicago.

WHEN Dr. W. Seward Webb's new home in the Adirondacks is completed it will have cost $1,500,000, and will probably be the finest private residence in America. The house, which is to be of granite, will cost...

STATE OF OHIO, CITY OF TOLEDO } ss.
LUCAS COUNTY.

FRANK J. CHENEY makes oath that he is the senior partner of F. J. CHENEY & Co., doing business in the city of Toledo, county and state aforesaid, and that said firm will pay the sum of ONE HUNDRED DOLLARS for each and every case of Catarrh that cannot be cured by the use of HALL'S CATARRH CURE.

FRANK J. CHENEY.

Sworn to before me and subscribed in my presence, this 6th day of December, 1886.

A. W. GLEASON,
{ SEAL } *Notary Public.*

Hall's Catarrh Cure is taken internally and acts directly on the blood and mucous surfaces of the system. Send for testimonials free.

F. J. CHENEY & Co., Toledo, O.
Sold by Druggists, 75c.

EDNA GOLD MINING STOCK.

DOWN TO GOLD.

Information from the Edna Gold Mining Company property in Boulder county, Colorado, is to the effect that development work is being pushed ahead rapidly. The price of the shares since August 1st has been raised to 15 cents, and may go to 25 cents before December. Rich tellurium rock, such as was found in the adjoining Smoky Hill mine, worth $4.00 a pound, thickly studded with gold, is now being found at the bottom of the Edna shaft, and it gets richer as the work proceeds. Specimens of the gold ore will be in Decatur in a few days. Parties desiring shares in blocks of 1000 or more can still get them at 10 cents each. Several parties can go in together and the certificates will be issued in fractions of 1000. Per order of W. G. Nagely, secretary; J. J. H. Young, Decatur agent—aug. 9-dtf

St. Louis Exposition.

For this occasion the I. C. R. R. will sell excursion tickets, Decatur to St. Louis, at $5.55 for the round trip. Sale of tickets from Sept. 5th to Oct. 21st, limited for return 30 days, except that return will not be good after Oct. 22nd. Call on T. Peniwell, city office, or C. O. Judson, agent, union depot.

MISS NELLIE CALHOUN, stenographer and typewriter, graduate of the Decatur Business College, can be found at her desk in the Columbia Clothing company's business office, No. 114 South Water street, ready to do short hand and Remington typewriting work on short notice at reasonable figures. Will call at business houses and offices to take dictation, if desired. tf

IGNORANCE of the merits of DeWitt's Little Early Risers is a misfortune. These little pills regulate the liver, cure headache, dyspepsia, bad breath, constipation and biliousness. W. F. Neisler.

FOR CHICAGO DAY at the World's Fair the Wabash railroad will sell round trip tickets at $1.45. Tickets will be sold for all trains of Saturday and Sunday, Oct. 7 and 8, and for train leaving at 6:35 a. m. Monday, Oct. 9 All tickets good returning till Oct. 15. sept29-d8t

EXCURSION TO BLOOMINGTON—The Illinois Central railroad will run an excursion to Bloomington and return for the Decatur Turn Verein on Sunday, Oct. 1st, leaving Decatur at 7 a. m. Fare $1.31 for the round trip. For tickets call at Union Depot office. C. O. JUDSON, agent. sept29-d2t.

EXCURSION TO RICHMOND, IND.—On account of the Friends' Yearly Meeting at Richmond, Ind., Sept. 26 to Oct. 3, 1893, the I., D. & W. railway will sell excursion tickets from Decatur to Richmond and return at one and one-third fare for the round trip. Tickets will be sold Sept. 25th to 30th, good returning up to and including Oct. 4th. For further information call at city ticket office or Union depot office. C. G. DORWIN, Gen'l Agt. I. D. & W.

RATES DROPPED WAY DOWN on the Illinois Central Railroad to Chicago and return on account of Chicago Day at the World's Fair, which will be celebrated October 9, and for which occasion round trip tickets will be sold from Decatur station to Chicago and return at $4.45. Tickets on sale at these rates Oct. 7th, 8th and for morning train of the 9th, good to return Oct. 16th inclusive. For further particulars, tickets, etc., call on or address your local or nearest I. C. ticket agent.
A. H. HANSON, G. P. A., Chicago.
sept30-tf

FIVE YEARS' PRACTICE

In the New York Hospitals and Eye and Ear Infirmaries and Seven Years in Special Work in the Largest Institution of the South and West have made Him what he Is.

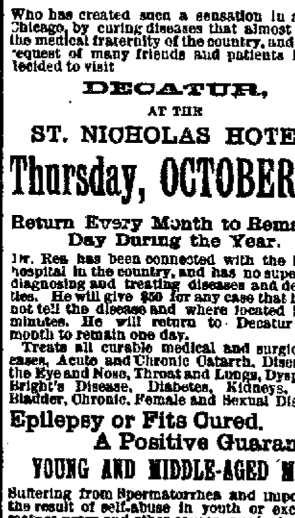

DR. D. D. REA,
Surgeon and Specialist

Who has created such a sensation in around Chicago, by curing diseases that almost baffled the medical fraternity of the country, and by the request of many friends and patients he has decided to visit

DECATUR,
AT THE
ST. NICHOLAS HOTEL,
Thursday, OCTOBER 5,

Return Every Month to Remain a Day During the Year.

Dr. Rea has been connected with the largest hospital in the country, and has no superior in diagnosing and treating diseases and deformities. He will give $50 for any case that he cannot tell the disease and where located in five minutes. He will return to Decatur every month to remain one day.

Treats all curable medical and surgical diseases, Acute and Chronic Catarrh, Diseases of the Eye and Nose, Throat and Lungs, Dyspepsia Bright's Disease, Diabetes, Kidneys, Liver, Bladder, Chronic, Female and Sexual Diseases.

Epilepsy or Fits Cured.
A Positive Guarantee.

YOUNG AND MIDDLE-AGED MEN

Suffering from Spermatorrhea and impotency the result of self-abuse in youth or excess in mature years and other causes, producing some of the following effects as emissions, blotches, nervousness, dizziness, confusion of ideas, aversion of society, defective memory, and sexual exhaustion, which unfit the victims for business or marriage, are permanently cured by remedies not injurious.

Blood and Skin Diseases.

Syphilis and complications, as sore throat, falling of the hair, pain in the bones, eruptions, etc., are perfectly eradicated without using mercury or other injurious drugs. Gonorrhea, gleet, strictures and all urinary and kidney troubles are speedily cured by treatment that has never failed. He undertakes no incurable cases, but cures thousands given up to die. Remember the date and come early, as his rooms are always crowded wherever he stops.

Consultation Free.

Correspondence solicited and confidential. Address Dr. D. D. Rea, No. 222 Paulina Street, Chicago, Ill.

CHOCK * FULL!

—OF—

Fall and Winter

PIECE * GOODS,

—BOTH—

Foreign and Domestic.

OUR CUTTER,

MR.

JAS. VEALE,

Needs No Comment.

—HE IS—

SURE TO FIT YOU.

NONE
BUT THE

BEST of TAILORS

Employed by Us.

CALL AND INSPECT

The Largest Assortment

—OF—

Fine Piece Goods

IN CENTRAL ILLINOIS.

—ALSO,—

Our New Fall Styles

—OF—

Hats,
Caps,
Shirts,
Underwear,
Neckwear,

ETC., ETC.

WATSON & MOLL,

139 East Main St.

GRAND OPERA HOUSE.

ONE NIGHT ONLY,

SATURDAY, SEPT. 30

SPECIAL Manager Haines takes great pleasure in announcing that after arduous labor and at great expense he has succeeded in arranging for the appearance of the

Supreme Monarch of Conjurers,

The Necromantique Comedian,

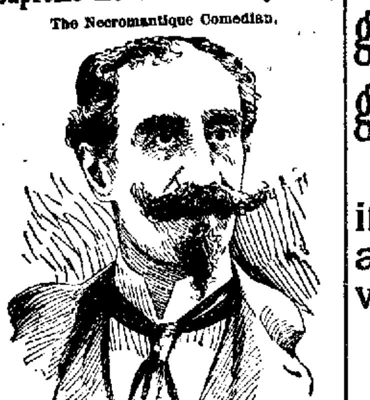

HERRMANN
The Great,

In His Marvelous Entertainment. A Startling Array of Mystic Novelties, including
The Escape From Sing Sing. After the Ball. The Mysterious Swing. Here, There, Nowhere. The Marvelous Spirit Seance including

Ta-Ra-Ra-Boom-De-Aye Done to Death.

PRICES: 25c, 50c 75c; and, $1.00
The sale of seats will begin Thursday morning, Sept. 28, at Tyler's Opera House Drug Store.

GRAND OPERA HOUSE.

TUESDAY, OCT. 3.
—THE GREAT—

LILLIAN LEWIS,

Assisted by MR. ARTHUR ELLIOT and MR. MARSTON Stock Company in the Grandest of Modern Dramas,

LADY LIL

A production completely grand—Realism, Spectacle, Comedy, Drama combined—Rajah, the man-eating tiger—The famous $30,000 Diamond Garter—Most Gorgeous Costumes—Beautiful Scenery—Magnificent Uniforms.

The latest novelty brought to this country as an attraction to the World's Fair,

Mohammed Bashir,

The only Arabian twirler in America, will give an exhibition of Arabian Dervish Twirling. He makes 1000 revolutions, with arms horizontally extended, standing upon a pedestal. He Challenges the world to make 50. The latest novelty in music—"The Midway Plaisance Overture of Nations."

PRICES—25, 50, 75 Cents and $1.
The sale of seats will begin Saturday morning, Sept. 30, at Tyler's Opera House Drug Store.

BARGAIN COLUMN

For Sale, For Rent, Wanted, Etc.

[Notices in this column, of five lines or less, will be inserted one week for 25 cents, payable in advance.]

LADIES wishing to make $25 weekly by doing writing at their homes, address, enclosing stamp, MISS LOUISE FAIRFIELD, South Bend, Ind. sept30-d1t

LOST—Strayed from No. 405 East Olive street, a black gelding 5 years old, weighs about 1100 pounds; had on a halter. Finder will please return the animal to the above premises. sep29-d1w*

WANTED—Girl to do housework in family of three—German preferred. Call at 872 West William street. sep29-d1w

LOST—A black leather pocketbook containing $15 and a receipt. A liberal reward will be paid for the return of the money to this office. sept29-d1w*

WANTED—A girl for general housework. Inquire at 368 West Eldorado street. sept28-dtf.

PENSIONS—On Oct. 4 I will be at my pension office by 8 a. m., ready to attest pension vouchers. Old stand, C. R. SPORE, Notary Public. sept-27d1w*

CLAIRVOYANCE.—Call on H. A. TeWalt, 520 Broadway, if you wish information of yourself; tells of the past, present and future. 25-6*

WANTED—A girl to do general housework. Good wages. Apply at 733 West William street.—sept 21-dtf.

STORAGE—Parties desiring to store goods, machinery, etc., in a large building on Mason street can be accommodated on reasonable terms by applying to WILLIAM TRAVER, No. 464 West Prairie street. sept15-d2w*

FOR SALE—Lot 100x410 feet, situated on West Main street. Good shade trees, good well and barn. Will be sold at a bargain and on good terms if taken soon. For further information call at the office of JESSE LEFORGEE & SON. sept9-dtf

WELLS driven or bored, from two to 8 feet, six inches, walled with either brick or tile. For terms or prices, call at C. E. FOSTER'S grocery store, 1075 North Water street. jy1-dtf

STORAGE—Regular storage house for all kinds of merchandise, household goods, stoves, &c. Goods transferred to and from the house. Goods packed. Loans made. Brick building. Office and warerooms 620 East Mason street. Telephone 292. C. C. HARPSTRITE. sept1-dtf

FOR SALE—Five handsome residence lots just laid out, fronting on Forrest avenue and between Powers avenue and South Green street. The location is most desirable and the lots are high and have natural drainage. The most beautiful building sites now on the market. For further particulars call on R. Costello, 476 South Green street. 27tf

CHICAGO SECOND HAND STORE — All kinds of Oak Stoves at half price. All kinds of Cook Stoves at bargains. Parlor stoves from $3 up; chairs 25c; beds, wardrobes, lounges, parlor suits, bedroom suits. All goods at rock bottom prices, and everything bound to sell.
LUDWIG SCHEURMANN, Manager.
East Main St. opposite Bachman Bros. 624tf

R. O. Rosen, Architect and Builder. Office over Citizens' National bank, third floor, Rooms 1 and 2.

WANTED—Second-hand stoves and furniture, for which we will pay cash. Bargains in second-hand goods.
WALKER & CHANCE,
aug28-dtf 249 East Main St.

FRANK BICKES & BRO.—Contractors and builders of Artificial stone. Plain and ornamental sidewalks a specialty. Will make estimates on building stone, etc. Address, Bickes & Bro., 1345 or 738 East Eldorado street, Decatur, Ill. mch18-dtf

MACHINIST—The Decatur Machine Works at 127 and 129 South Franklin street is now prepared to do all kinds and classes of machine work at reasonable prices. My machinery is all new. Give me a trial, please.
m20-dtf JOHN SEELBACH.

WANTED—You to know that the Decatur Nursery can furnish anything that soil and care will produce in the nature of shrubs, trees, (including California poplar), bulbs and flowers as good as can be had anywhere. Come and see and you will buy at home.
july7-tf W. H. TINCHER.

FARM FOR SALE.—The well-known Patterson farm of 320 acres in South Wheatland township, Macon county, 2½ miles from Elwin, 3½ miles from Macon and 6½ miles from Decatur. The farm is as fertile as, and has less waste land, than any farm of equal size in Central Illinois. For particulars address CHAS. H. PATTERSON, Elwin, Ill.—sept22-d&wtf

MONEY to loan in large and small amounts Loans made on live stock, farm implements, or household goods. All classes of loans negotiated on short notice. Loans on farms and city business property at 6 per cent interest. Apply to A. T. SUMMERS, No. 145 North Water Street, over Abel's carpet house, Decatur Illinois july16-d&wtf

McDONALD & TROTTER,
Real Estate and Loan Brokers

ROOM 5 GRAND OPERA HOUSE BLOCK
Telephone 72. We have a large list of properties for sale. Call and see us. apr29

LISTEN!

We are going to sell goods this week Regardless of Price.

If you are in need of anything in the line of Furniture, Carpets and Stoves call and see the prices we are making.

CASH OR EASY PAYMENTS.

G. W. SCOVILL

The Complete House Furnisher, on E Z Payments,
211, 213 AND 215 SOUTH SIDE CITY PARK

1893—1855—38

Kettle Rendered

LARD,

Pure and Sweet.

LET US FILL YOUR CANS.

Imboden Bros.

WABASH HARVEST EXCURSIONS.

THE Wabash R. R. will on August 22d, Sept 12th and Oct. 10th sell harvest excursion tickets to principal points in the west, northwest, south and southwest at one fare plus $2 for the round trip. For rates, routes, maps, or any information desired, write or apply to C. A. Pollock, P. and T. A., Wabash R. R., Decatur, Illinois.

ACCOUNT of the St. Louis fair and races the Wabash railway will sell tickets to St. Louis and return at half fare. Tickets will be sold Sept. 30th to Oct. 7th, good returning till Oct. 10th. For further particulars write or apply to C. A. Pollock, P. & T. A., Wabash Railroad, Decatur, Ill. 4-dlta

THE VEILED PROPHET has ordered the Wabash line to run special trains Tuesday night, Oct. 3, 1893, from St. Louis to Decatur, leaving St. Louis Union depot at 11:00 p. m., and stopping at all stations, in order that every one may enjoy the great St. Louis Fair, the great St. Louis Exposition, Sousa's New Marine Band, the dazzling street illuminations and the Veiled Prophet's Gorgeous Columbian Pageant, and return home the same day. Tickets to St. Louis and return will be sold at one fare for the round trip. For tickets and further information call on the local ticket agent of the Wabash railroad.—21-10t

I. C. EXCURSION.

ST. LOUIS FAIR.—For this occasion the I. C. R. R. will sell excursion tickets from Sept. 30 to Oct. 7, from Decatur to St. Louis, at one fare for the round trip, good for return until Oct. 10. Call on T. PENIWELL at city office or C. O. JUDSON, Agent, Union depot.—15-dtd

NEW TRAIN TO CHICAGO.—Commencing Monday, June 12th, morning train north on I. C. R. R. will leave Decatur at 7 a. m., with through coaches for Chicago, arriving at World's Fair grounds at 1:30 p. m. Returning will leave Chicago at 10:30 a. m. arriving at Decatur at 5:20 p. m. No change of cars in either direction. For tickets or further information, call on T. Peniwell, city office, or C. O. Judson, agent Union depot.

WORLD'S COLUMBIAN EXPOSITION.—The Illinois Central will sell round-trip tickets to Chicago, Ill., Sale of tickets to commence April 25th, 1893, and continue daily to and including Oct. 31st, 1893, going journey to be commenced on date of sale. Tickets limited to continuous passage in each direction, and good for return until Nov. 15, 1893. For tickets call on T. Peniwell, C. T. A., 116 Library Block; or C. O. Judson, Union Depot, Decatur, Ill. ap 24

ILLINOIS CENTRAL R. R. reduced rates to Chicago and the World's Fair. Tickets on sale on and after April 26th, from Decatur Station to Chicago and return at $7.15 for the round trip; sale to continue daily until October 31st, 1893, inclusive; tickets good to return until Nov. 15, 1893. Remember that the Central Route is the only railroad from the south whose trains enter Chicago without transfer or detour in full view of the Exposition buildings and makes regular stops at the World's Fair Gates. (World's Fair Station—Midway Plaisance.) For further particulars, tickets, etc., call on or address your local or nearest I. C. R. R. ticket agent.
A. H. HANSON, G. P. A. Chicago.
apr24 d6mo

THE VANDALIA LINE has opened a city ticket office at 116 Library Block with the I. C. and P., D. & E. railroads. A full line of local and coupon tickets to Peoria, and makes close connection for all points north and northwest; only one night out to Denver, Pueblo and Colorado Springs; and via Terre Haute and Indianapolis for all points east, north and south; only one night out for New York City. Harvest excursions August 22, September 12 and October 10. Be sure and call for further information, maps and tickets before starting on a journey.
T. PENIWELL, City Tkt Agt

ST. Nicholas Hotel

CHAS. LAUX, Proprietor.
South side of Old Square, Decatur, Ill.

RAILROAD TIME TABLES.

In effect July 8, 1893.

WABASH.

FROM ST. LOUIS.	TO ST. LOUIS.
No. 10 Pass....6:45 p m	No. 8 Pass....6:30 a m
No. 4 Pass....11:35 a m	No. 3 Pass....4:15 a m
No. 44 Pass....11:15 a m	No. 43 Pass....4:06 a m
No. 42 Pass....10:10 p m	No. 45 Pass....4:06 p m
No. 2 Pass....12:15 a m	No. 5 Pass....3:45 p m
FROM QUINCY AND KANSAS CITY.	TO QUINCY AND KANSAS CITY.
No. 42 Pass....10:05 p m	No. 43 Pass....4:30 a m
No. 44 Pass....11:05 a m	No. 45 Pass....4:00 p m
No. 6 Pass....6:15 a m	No. 1 Pass....9:07 p m
No. 46 Acc....7:05 p m	No. 47 Acc....6:46 a m
No. 70, Freight 11:05 a m	No. 71, Freight 11:56 a m
FROM TOLEDO & DETROIT.	TO TOLEDO & DETROIT.
No. 43 Pass....3:50 a m	No. 46 Pass....6:25 a m
No. 45 Pass....3:55 p m	No. 44 Pass....11:25 a m
No. 41 Pass....9:00 p m	No. 42 Pass....10:15 p m
No. 47 Pass from Bement 10.30 a m	No. 48 Pass to Bement....8:15 p m
FROM CHICAGO.	TO CHICAGO.
No. 3 Pass....4:05 a m	No. 2 Pass....12:30 a m
No. 5 Pass....3:40 p m	No. 4 Pass....11:50 a m
No. 1 Pass, except Sunday 8:50 p m	No. 6 Pass, except Sunday 6:25 a m

ILLINOIS CENTRAL.

NORTH.	SOUTH.
No. 126 pass. ex. Sunday....7:00 a. m	No. 103 pass. ex. Sunday....5:40 p. m
No. 124 pass. daily....10:45 p. m	No. 117 pass. to Pana, daily....4:45 a. m
No. 102 pass. ex. Sunday....9:00 p. m	No. 121 pass. ex. Sunday....10.25 a. m
No. 162 pass. ex. Sunday....2:00 p. m	No. 193 freight, ex. Sunday....9:10 a m
No 194 freight, ex. Sunday....3:20 p. m	No. 701 (Champaign Line) arrives, ex. Sunday....10:15 a. m
No. 702 (Champaign Line) leaves, ex. Sunday....3:15 p. m	

INDIANAPOLIS, DECATUR & WESTERN.

ARRIVE.	LEAVE.
No. 1 Pass....2:35 p m	No. 2 Pass....11:15 a m
No. 3 Pass....3:55 a m	No. 4 Pass....10:30 p m
No. 7 Freight. 9:00 a m	No. 8 Freight. 6:20 a m
No. 9 Freight. 8:00 p m	No. 10 Freight. 4:20 p m

PEORIA, DECATUR & EVANSVILLE.

NORTH.	SOUTH.
No. 2 Pass....5:10 p m	No. 1 Pass....11:05 a
No. 4 Pass....6:55 a m	No. 3 Pass....10:15 p m
No. 30 Pass, Sunday only....7:30 a m	No. 31 Pass, Sunday only....9:00 p m
No. 14 Freight 10:45 a m	No. 11 Freight 2:00 p m

VANDALIA LINE.

EAST.	WEST.
No. 2 Pass....3:00 p m	No. 75 Pass....11:30 a m
No. 4 Pass....7:00 a m	No. 77 Pass....7:30 p m
No. 6 Pass....7:15 p m	No. 79 Pass....7:15 a m

I., D. & W. EXCURSIONS.

LAST LOW RATE EXCURSION of the season to Hamilton and Cincinnati, Ohio, Oct. 2 to 6, 1893. On account of the Butler county fair, the Indianapolis, Decatur & Western Railway will sell excursion tickets to Hamilton and Cincinnati, Ohio and return on Oct. 2, 3, 4, 5, 6, good going on day of sale and good to return up to and including Oct. 16, 1893, from all stations at very low rates. Fare for the round trip from Decatur only $5. This will positively be the last low rate excursion of the season to these points. Tickets to Cincinnati will be good to stop over at Hamilton one day to attend the fair. For full information apply to any agent of I., D. & W. railway, or to John S. Lazarus, Gen. Pass. Agt., Indianapolis, Ind. sept26

DR. FRUTH,

The well-known and successful Specialist, by request of many friends and patients has consented to visit

Decatur, Thursday, October 19

And may be consulted free of charge at

ST. NICHOLAS HOTEL,
From 9 a. m. to 10 p. m.

The Celebrated Eye, Ear, Nose and Throat Specialist,

Who has performed more wonderful cures in diseases of a wasting, nervous and debilitating nature, the result of Self-Abuse, Overwork or Indulgence, than all other physicians combined, by his New Method treatment.

Catarrhal Disorders Quickly Cured. New Method.

Married men and women, or those contemplating entering upon that happy state aware of any weakness should give it prompt attention, as nothing will interrupt so quickly congenial married life as weakness and incompetency.

Or anal Weakness,

nervous debility, premature decline of the manly powers is the penalty paid by the victim of improper self-indulgence, unfitting them for the important duty of manhood, rendering life and the pursuit of happiness a failure, causing more unfaithfulness, misery, disease and discontent than all other vices combined, and to whom these words of warning have not come too late, let me impress upon you the importance of an immediate cure before the time comes when you have nothing to look forward to except a life of wrecked hopes, seared ambition, blighted career, bodily and mental suffering, intensified by shame and bitter remorse.

Young Men, who through ignorance or the thoughtless exuberance of youthful spirits are subjects of self abuse and as a result their mind and manhood are ruined; vim, vigor and physical structure sapped by emissions, vital drain in urine; which is a terrible waste upon the system, impoverishing the blood, robbing the body of the precious elements of precious manhood, shaking the nervous system from center to periphery, attacking the very citadel of life, should wake up and take treatment and resolve to be a man before disease, idiocy, insanity, falling fits, or total impotency result, which would forever prevent your own interference in your future welfare and make a cure unattainable.

Private Blood and Skin Diseases positively, completely and permanently cured

Nervous Debility and Sexual Disorders yield readily to his treatment.

PILLSBURY'S BEST FLOUR

Workingmen's

STAFF OF LIFE.

Pillsbury's Divide Their Profits With their Workingmen.

FOR SALE BY ALL GROCERS.
HORACE CLARK & SONS, Gen'l Agts
PEORIA ILL.

FALL

We have ... to th... wear...

Light Weigh...
Dr. Warner'...
Holyrod's U...
Some of th...
the Best ...

OTT...
TH...
MASONIC...
TEL...

You... Can... Hav...

no idea how comforta... serviceable the ELE... are until you have tri... They are warm, stron... long as a pair of sho... use.

Stand on ice all... warm feet.

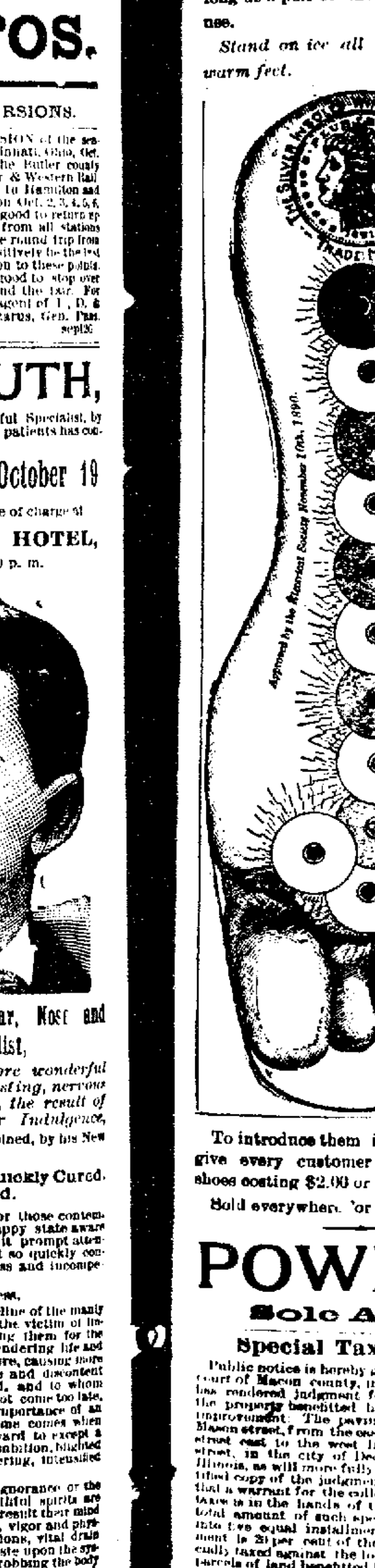

To introduce them i... give every customer... shoes costing $2.00 or... Sold everywhere. for...

POW...
Solo A...

Special Ta...

Public notice is hereby ... court of Macon county, ... has rendered judgment f... the property benefitted b... improvement. The pavi... Mason street, from the ea... street east to the west l... street, in the city of De... Illinois, as will more fully... tified copy of the judgme... that a warrant for the coll... taxes is in the hands of t... total amount of such spe... into five equal installmen... ment is 20 per cent of th... cially taxed against the lo... parcels of land benefitted ... ment. The first installme... A. D. 1893, and one install... ally thereafter until paid. ... ments (to-wit: the last fo... six per cent interest fro... which said interest is pa... whole of said special tax... thereof levied upon any ... tract of land may be paid... option of the owner or ... block, piece or tract of la... ected are hereby notified ... amount specially taxed a... being the city clerk's offi... in said city, within thirty... hereof.

Dated this 4th day of S...
Sept 4 d30t. L. F. S...

Sheriff's ...

By virtue of an executio... delivered by the Clerk of ... Macon county, Illinois, in ... and Edwin F. Marble, do... Marble, and against Ada... on the following descri...

...R &
...and I...
...ON...
...ll classes of...
...d bargains...
...tions and fa...
...roperty adjo...
...suitable for...
...see us. 13...

...D. & E. EXC...
...22, Sept. 12 and Oc...
...d tickets at one fa...
...plus $2 for roun...
...south. For ticket...
...all on T. Peniwell...
...Judson, Union Depo...

NEWSPAPERARCHIVE®.com

FALL and WINTER UNDERWEAR

Large Assortment.

We have the very best values. None better offered to the trade than 50c, 75c and $1.00 Underwear.

Light Weight Wool Underwear.

Dr. Warner's Underwear.

Holyrod's Underwear.

Some of the Leading Brands of the Best Manufacturers.

See our Heavy Ribbed Balbriggan at 75c.
See our Jersey Ribbed All Wool, at $1.00.
See our All Wool, Heavy, special value, $1.00.
See our Underwear at 50c.

MERINO AND WOOL HOSE.

See our Brown and Seamless Hose at 10c---- 3 pair for $1.00.

OTTENHEIMER & CO.,

The Leaders in Clothing, Hats and Furnishings,

MASONIC TEMPLE BLOCK, CORNER WATER AND WILLIAM STREETS.

TELEPHONE 182.

You Can Have

[illegible] ELECTRIC INSOLES [illegible] convenient and [illegible] tried a pair yourself. They are [illegible] and will wear as long [illegible] shoes. Over 750,000 in use [illegible] day and yet have [illegible]

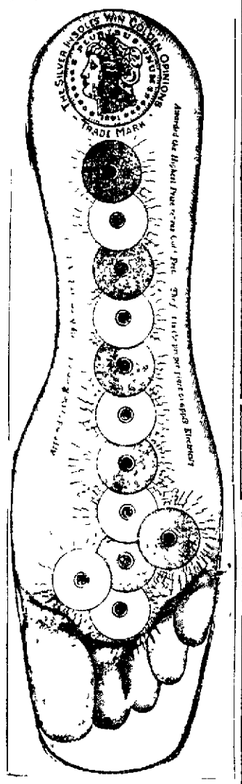

To introduce them in Decatur we will give every customer a pair with all shoes selling [illegible] or over

Sold everywhere for $1.00 a pair

POWERS,

Sole Agent.

Special Tax Notice.

[illegible] hereby given that the county [illegible] in the state of Illinois, [illegible] for special taxes upon [illegible] the following local [illegible] saving and improving of [illegible] east line of North Water [illegible] of Decatur, Macon county, [illegible] full report from the recorder [illegible] on file in my office, [illegible] for the collection of such special [illegible] the undersigned. The [illegible] tax is divided [illegible] and such installments [illegible] block taxes and [illegible] exhibited by said local improvement [illegible] installment was due July 20th, [illegible] installment falls due annually [illegible] All deferred installments [illegible] bear [illegible] interest payable annually. The [illegible] advance on any installment [illegible] block taxes or [illegible] paid at any time at the [illegible] owners of said lots. All persons interested [illegible] to call and pay the [illegible] at the collector's office, [illegible] at the court house [illegible] days from the date [illegible] September A. D. 1893.

[illegible] SHELLEY, Collector.

Sheriff's Sale.

[illegible] execution to me directed and delivered by the clerk of the County court of Macon county, [illegible] in favor of Albert Curtis [illegible] against Adam Scott, I have levied [illegible] the following described property, to-wit: [illegible] belonging to Adam Scott, in [illegible] Company, situated in [illegible] which I shall offer [illegible] door of the court house [illegible] said state, on the 7th day of October, A. D. 1893, at 2 P. M., of said day, to satisfy said execution.

[illegible] A. D. 1893.

PETER PERT, Sheriff, Macon County, Illinois.

[illegible] W. D WALTER

[illegible] R & WALTER

[illegible] and Investments.

[illegible] MONEY [illegible] A full line of [illegible] real estate. We [illegible] bargains in the best also [illegible] adjoining growing cities [illegible] Also [illegible] Notes bought and [illegible] 128 Richland street.

[illegible] S. B. HOURIGAN.

[illegible] Oct. 10, the F. D. & [illegible] excursion to the Soldiers' Home [illegible] Tickets good for return [illegible] Further information [illegible] Parkhurst, 128 Library Street, [illegible] Union Depot.

OUR LINE

—OF—

STOVES

—IS—

794 Feet Long.

We can Fix You Out in Any Kind.

TRY IT AND SEE.

LYTLE & ECKELS HARDWARE Co.

Gen. LEW WALLACE'S NEW BOOK

"Prince of India,"

JUST OUT.

Every one who has read his "BEN HUR" will be interested in this new work.

FOR SALE AT

J. EDWARD SAXTON'S

POST OFFICE BOOK STORE.

TWENTY-SEVENTH SERIES of STOCK

—IN—

The People's Savings and Loan Association,

Now Open for Subscription.

Office--140 South Water St.

Monthly Payments Thereon as Follows:
CLASS A—50c per share per month.
B—70c per share per month.
C---$1.00 per share per month.

DIRECTORS:
D. C. SHOCKLEY, ABRAM W. CONKLIN, ORVILLE B. GORIN, CHARLES H. BROWN, ALBERT BARNES, MILTON JOHNSON, FRED. M. COX.

D. C. SHOCKLEY, President. CHAS. H. BROWN, Vice-President. ALBERT BARNES, Secretary

Sept5-d2m

MILLINERY ❋ OPENING.

September 28, 29 and 30.

Ladies, you should not fail to attend our GRAND MILLINERY OPENING, when we will show 100 of the Finest Trimmed Patterns ever placed on exhibition in Decatur. It will pay you, as our prices are always the lowest.

PITTENGER'S MILLINERY,

135 ast Main Street.

DAILY REPUBLICAN.

SATURDAY EVE., SEPT. 30, 1893.

—THE—

Pillsbury's Best Flour

now being sold by

CLOYD,

—AT—

144 EAST MAIN ST.,

Is made from 1892 WHEAT.

But the BOOTH OYSTERS are absolutely FRESH and of the Highest Grade.

LOCAL AND GENERAL NEWS.

DIETZ & SON, tailors.

MORE rain last night and to-day.

MAGIC Toothache drops at Irwin's.

THE great and only Herrmann to-night.

HUFFMAN'S Carabet cigar will please you. a21-tf

ONLY $4.45 to Chicago and return for Chicago day.

STRENGTHENING Porous plasters at Irwin's Drug store.

BEST steel range in the market at Bachman Bros. & Martin Co.

BEEF MALT with celery, the finest tonic, at Dawson's pharmacy.

THE Knights of Pythias of the state will take possession of Decatur next month.

YOU are invited to call and inspect our fall line of clothing. CHEAP CHARLEY.

GO TO to Henry Bros.' bakery for all kinds of bread, cakes, pies, etc. sep12d-dtf

DEAL with Towne & Murphey at 143 South Water street. Firstclass family groceries every day. Prompt delivery.

WALL PAPER and window shades at Conklin & Housum's, in Library Block.

FINE fall suits at Kaufhold's, 143 East Main. sept7-1tf

CALL on Philip Kemper at 757 North Water street and order family groceries and fruits to suit you. Everything firstclass. Fresh butter.

THE old settlers of Piatt county are having their annual reunion to-day at Bement, swapping yarns about the hard winters and the deep snow.

THE Grand Opera House cigars, made by Keck & Weigand, are the best in town. mar25dtf

AT the Terre Haute race yesterday *Jack Sheppard* came in t[illegible]. The time was 2:11¼, 2:11¼ and 2:16½, pretty rapid time. *Pamlico* won, *Miss Alice* second.

IF you can afford to be annoyed by sick headache and constipation, don't use DeWitt's Little Early Risers for these little pills will cure them. W. F. Neisler.

THE people generally always call at the C. B. Prescott music house when in quest of firstclass musical instruments. The Haines Upright pianos and Packard organs are the favorites.

OUR complete line of Fall and Winter Clothing is now on our counters ready for our trade. Call and see it.

CHEAP CHARLEY.

IRA HUDGEN, nephew of Robert Hudgen, circuit clerk of Piatt county, was lately nominated by the Republicans as their candidate for circuit clerk of Crawford county, Kansas.

ONE of the finest new fall line of clothing in the city at Geo. W. Jones & Co.'s. aug22-d&wtf

VEGETABLE DISHES for 15c, 20c, 25c, worth 20, 30 and 35. These are English porcelain, hand decorated, at Bartholomew's. sept21-dtf

Use Shellabarger's
WHITE LOAF FLOUR.
It is the best.

THERE ought to be a loud-sounding kid bell in Decatur, to call the boys off the streets to their homes not later than 8 o'clock. Some boys are seen wandering about as late as 10 and 11 o'clock at night.

PUMPS, PUMPS, PUMPS—For the cheapest pumps of all kinds, go to the Decatur Implement Co., 304 North Franklin St. sep6-d&wlm

THE annual Moultrie county Sunday school convention will be held at the Christian church in Lovington Tuesday and Wednesday, Oct. 3 and 4. A good program has been prepared and every worker should make an effort to attend at least one day, as this will complete the convention work for this year.

IN Justice Hammer's court J. S. Freeman and Ben James, the two strangers arrested in a Wabash car charged with burglary, were held to answer and went to jail in default of $400 bail each. Both claimed that the car was open when they entered it and that they had not stolen anything.

ALL the talk in the world will not convince you so quickly as one trial of DeWitt's Witch Hazel Salve for scalds, burns, bruises, skin affection and piles. W. F. Neisler.

The Pride of Decatur,
WHITE LOAF FLOUR,
The Blue Ribbon brand.

DR. JOHN T. WHEELER, of Indianapolis, a graduate of schools of medicine at Cincinnati and Philadelphia, has opened an office in the Wingate Block, on North Water street. He is a gentleman of experience in his profession and cannot fail to prosper in Decatur. His professional card appears in another column.

AS a general rule, it is best not to correct costiveness by the use of saline or drastic medicines. When a purgative is needed, the most prompt, effective and beneficial is Ayer's Pills. Their tendency is to restore, and not weaken, the normal action of the stomach.

EHRMAN'S new cutter, Mr. Wald, is rendering the most popular satisfaction. The most fashionable suits worn in Decatur have Ehrman's trade mark—and at all times you will find their house crowded with orders. Call and place your orders before the season gets too crowded. 21-dtf

THE men who defended the Illinois Central express train against highwaymen at Centralia, are to be rewarded for their bravery. The Illinois Central and American Express company have united in bestowing the reward, which will consist of six gold medals and $2,500. A telegram from New York says that President Fargo has announced that it will hereafter be a standing rule of the company to similarly reward such services.

THE TOURNEY PRIZES.

Meeting for the Great Day, October 19th, at the Park.

Another meeting was held last night at the city council rooms by the Decatur Volunteer Firemen's Association, when further arrangements were made for the field day tournaments at the trotting park on Thursday, October 19th. The soliciting committee asked for further time, which was granted. The secretary read letters from fire departments of a number of towns. A. H. Young, of the Lincoln fire department, in his letter asked for further particulars and said: "The boys here would like to come, if purses are large enough." J. B. Botkins, chief at Clinton, desired to learn if professionals were excluded, and said: "My boys talk favorably about coming, and would like to know kind of prizes offered." Thomas Henri, secretary of the Litchfield department, asked for detailed statement of rules and prizes offered.

The amount and number of prizes was then discussed at length, and finally it decided to make the prizes as follows: First $100 cash, second $50 cash, third a silver trumpet. In addition to these there will be about thirty five mercantile prizes offered for bicycle and foot races. A committee consisting of Capt. Kraft, Capt. Mason and Will Gilkeson was appointed to extend a special invitation to the firemen and band at Mt. Pulaski to attend and take part. It was decided to let the huckster privileges for $100.

ANOTHER VETERAN.

H. B. Westerfield Passes Away in Death.

Henry B. Westerfield, a veteran of Co. I. Third Maine Infantry, and a member of the Grand Army Post, died yesterday afternoon of cancer at his home on Condit street, age 56 years, 7 months and 6 days. The deceased had been in the employ of the Wabash railroad company nearly ten years as a night watchman; but was compelled to surrender his place because of his affliction. He had received special treatment in Chicago, and in the hospital at Springfield. He leaves a widow and two daughters.

The funeral will be held Sunday afternoon at 2 o'clock from the residence. The Grand Army Post will have charge of the burial.

A New Church Society.

The Secretary of State has granted a charter to the Domestic Missionary and Church Aid Society of the Illinois Annual conference of the Methodist Episcopal church, located at Springfield, without capital stock. Its object is stated to be to found and maintain missions, mission schools and churches, and to furnish financial aid to weak churches of the Methodist Episcopal church of this jurisdiction. Incorporators, John A. Kumler, H. B. Prentice and Preston Wood. The following constitute the first board of trustees: Preston Wood, W. H. Webster, T. J. Wheat, C. B. Taylor, W. S. Hooper, H. Reed, W. T. Beadles, J. Winterbottom, A. P. Stover, H. B. Prentice, Abraham Mann, J. C. Sheldon, S. R. Capps, Sam Welty, D. L. Musselmann, W. S. Grubbs, John H. Carver, J. M. Davis, Jon A. Kumler, J. T. McFarland, E. B. Randle, Robert Stevens, L. F. Waldon, A. L. Ewart, J. L. Walfarish, H. H. Oneal and E. D. Wilkin.

The 54th Illinois Regiment.

J. H. Record has returned from Newton, Jasper county, where he attended the reunion of his old regiment, the 54th Illinois, which was held in connection with the meeting of the Jasper County Veterans' Association and the 5th Illinois Cavalry. There were about 400 veterans at the meeting, of whom thirty-one were vets of the 54th, and sixteen of the 5th. Officers of the 54th were elected as follows: Capt. F. B. Schooley, of Effingham, president, and J. H. Record, of Decatur, secretary. The '94 reunion of the 54th and 5th will be held at Mattoon in August. Secretary Record states that there is no corn or potatoes down in Jasper, but there are plenty of Democrats and persimmons.

Weather for October.

The Rev. Irl Ricks says: "October comes in with cold days and frosty nights. From 3d to 6th, change to warmer, with bluster and fall rains. About 8th and 10th it will again grow warmer and severe autumnal storms, with gales on lakes and seas. Snow north and west very probable. Storm period, 15th to 18th, will take on more wintry aspects generally, and will be followed by cold wave and freezing to the north. Secondary disturbances due about 22d and 23d, to be followed by bright, cold days and nights, up to the storm period, 26th to 30th. This last period promises a smart dash of winter toward and following the close of its storms. Seamen and lake navigators should watch."

Returned.

Mr. and Mrs. Rose, Will Eichinger, Miss Margaret Park and sister, Mrs. John Stumpf, James Stumpf, Mayor D. C. Moffitt, Charles Bachrach, Ed. Scholtz, Miss Carrie Keyes, Miss Hallie Kemper, Miss Kate Bourne, J. H. Crawford and wife, W. H. Long and wife, Mrs. Dr. J. S. King, T. A. Pritchett and wife, Ed. Harpstrite, Mrs. L. McKinnis, D. Nutt, Officer J. S. Simeral, W. A. Chandler, Mr. Darius Aungst and wife, Joe Murphey, J. M. Willard, C. F. Smith, wife and boy and Mrs. C. A. Becker, Lon Cain, Noah Childs have returned from the World's Fair.

Important Stock Sale.

J. H. Delbridge will make an important stock sale at his farm two miles southeast of Boody and four miles northeast of Macon, on Tuesday, Oct. 10, 1893. He will on that day sell 20 head of standard bred horses, and 15 head of high grade and drafts—all sired by popular horses. Terms, a credit of 12 months. Sale begins at 10 o'clock.

The Church at Work.

A Church at Work meeting will be held at Grace M. E. church next Wednesday evening. Dr. Oneal, the pastor, specially invites all the members of that church to attend that meeting. The pastor will outline a plan of church work, which he desires to submit to the consideration of his people.

Up Court To-Day.

Judge Vail adjourned court last evening until 9 o'clock Monday forenoon. The attempt case of Gabriel vs. Gabriel was given to the jury with instructions to bring in a sealed verdict Monday.

WOOLLEY WILL EXPLAIN.

Why His Dates in Decatur Have Been Canceled.

Some weeks ago it was stated that Hon. John G. Woolley would give a series of lectures in Decatur under the auspices of the Christian Endeavor societies. His dates have been canceled because of serious accusations made against his integrity. The following is a copy of a telegram sent out from St. Paul making the charges against Woolley.

John G. Woolley, who four years ago conceived the Rest Island temperance scheme, is charged by the directors of the Rest Island association with misappropriating $14,000. Mr. Woolley was ten years ago district attorney of Minneapolis and the county of Hennepin. While occupying this office and afterward he developed into a drunkard and became little better than a barroom loafer. He was a man of great ability, however, and after taking treatment lectured all over the country on the evils of the drink habit, and, securing the moral and financial support of the Minnesota Women's Christian Temperance Union, opened a big temperance resort at Rest Island, in the Mississippi river, near this point, and each summer held a great camp meeting on the island. The impression was general that the resort was a financial success, and that the title to all real estate rested in the Rest Island Association. The eyes of the directors, however, have just been rudely opened to the fact that all the property is in the name of Mrs. Mary G. Wooley, wife of the temperance reformer, and contributions aggregating from $14,000 to $17,000 have been diverted from their intended channels. All moneys of the association are distinctly directed to be expended only on the order of the board of directors, but Mr. Woolley has assumed all authority and disbursed all money without consulting the directors. Wooley threatens to sell the property at Rest Island, and there seems no chance for the directors to legally restrain him, but they will carry the matter into the courts at once and seek restitution.

SPECIAL FROM FROSTLAND.

[FOR THE REPUBLICAN.]

Our McLean county neighbors
Wish a reward for their labors,
And think it just about square
To give them the tip
And not let it slip,
And at Bloomington locate the fair.

But Old Macon says No,
With as much money to blow
And with acres of land to spare
That she is ready to give
And let people live—
But Decatur must have the fair.

So, committees look out,
For the men that are stout
And are ready and willing to bear
The brunt of the fight
And do what is right—
But Decatur must have the fair.

Let the people all work,
Let none of us shirk
Responsibilities we all ought to share,
With our hands and our brain,
Through sunshine and rain—
But Decatur must have the fair.

Our city is growing
And we are not blowing
To an extent that we need all the air,
For we have kept pretty quiet
On this kind of diet—
But Decatur must have the fair.

Our homes are not empty,
But in them are plenty,
And our thrift just makes a man stare
To see how we grow
Without much of a blow—
But Decatur must have the fair.

The city of stills
Would give us the chills,
And catch us asleep in their snare,
So we must be discreet
With those that we meet—
But Decatur must have the fair.

Of course it's well known
We've not got the home
Of the soldiers and sailors to care,
And it's no use to whine
Just at this time—
But Decatur must have the fair.

In Springfield we know
They have a fine show
Of state buildings located there,
But the boys may all bet
We will be located yet—
But Decatur must have the fair.

OLD FROSTY.

Tragedy.

Bulwer's historical play, "Richelieu," was put on the stage last night at the Grand and presented in an elaborate manner as to costumes and stage pictures by Mr. Thomas W. Keene and his company. Mr. Keene appeared as the *Cardinal*, and in his work he established his claim as America's favorite tragedian. There was an audience of good size present, but it was not made up of those who have a taste for the lighter plays. The gallery was quiet for once. In every act Keene appeared as the central figure, and despite the machinations of the plotters who were ready any moment to take his life, in the end he was the victor over all—even the King of France. The support was very good. Mr. Keene is meeting with uniform financial success on his tour through the country.

THE Decatur Turners who will go to Bloomington Sunday on a special train are Misses Jennie Bold, Pauline Hambrecht, Carrie Grubel, Emma Stratton, Freida Reubsamen, Mathilde Hambrecht, Mae Grubel, Lelia Hardy, Lottie Schweinbold, Emma Blank, Lida Schweitzer, Lulu Bold and Sophie Schleuter, of the girls' class, and Jack Volker, Joe Henry, Bob Metz, W. Werner, M. Reinstorf, D. Weigand, A. Hambrecht, F. Seiler, F. Reinstorf, H. Hambrecht, R. Reubsamen and E. Grubel of the boys' class. Curt Toll and many other Turners will go along to enjoy the day.

THE Western Passenger association yesterday settled the rates for Chicago day. From points where the one-way rate to Chicago is $6 or less the fare will be one fare for the round trip, tickets to be sold Oct. 7, 8 and before 2:30 p. m., Oct 9, with a final return limit of Oct. 15. From points where the fare is more than $6 and less than $23, the tickets are to be sold for 80 per cent of the regular one-way rate, with a minimum of $6. The final return limit is Oct. 18.

ALL that honesty, experience and skill can do to produce a perfect pill, has been employed in making DeWitt's Little Early Risers. The result is a specific for sick headache, biliousness and constipation. W. F. Neisler.

AN IMPORTANT CAPTURE.

Lou Craig Wanted in Decatur on Two Charges.

Sheriff Midkiff arrived in the city two days ago from Decatur, Ill., in quest of Lou Craig, of that place, who skipped out a week ago and was wanted on two serious charges. It was not until last evening that the man was found, and he was then arrested by Chief of Police Flash. Craig was a peddler at Decatur, and frequently received potatoes and other articles, C. O. D. When he did not have the money, Ed Osborn, the express agent, advanced it to him. A few days ago Craig told a pitiful tale about losing a mule and by working on Osborn's sympathy succeeded in borrowing $60, giving a mortgage on real estate that he did not own. Then in company with a painter's wife he skipped out, and came to Pekin, thence to this city and was working for John A. Hudson at the time of his arrest. He is accused of mortgaging property that did not belong to him, and with obtaining money under false pretenses.—*Peoria Transcript.*

Deputy Midkiff has brought Craig to Decatur. He will have to settle in full or take his punishment.

The Colored National Baptist Conventions.

EDS. REPUBLICAN: These National Baptist meetings were held in the Vermont Ave. Baptist church, Washington, D. C., Dr. Geo W. Lee, pastor, Sept. 14 to 17, 1893. There were over five hundred delegates and fraternal visitors. The consolidation of the New England Missionary Convention, the General Association of the Western States and Territories, and the American Baptist Foreign Mission Convention was one of the most important items of the meeting. Two other conventions held interesting meetings. Four missionaries will sail for the African field about Jan 1, 1894. Dr. A. R. Griggs, of Texas, was re-elected president, Dr. S. T. Clanton, of New Orleans, was re-elected Secretary; Rev. J. J. Coles, a returned African missionary, was elected Cor. Secretary, and Prof D. N. Vassar, Treasurer, and Dr. J. E. Jones, Honorary Cor. Sec'y. Dr Pegues, statistician, reported that there are over 1,400,000 Colored Baptists in the United States. The meeting in 1894 will be held in Montgomery, Ala.

Yours truly S. T. CLANTON.

THE great Herrmann will appear tonight.

Lady Lill.

Lillian Lewis, assisted by Mr. Arthur Elliott and Mr. Marston's Stock Company, will appear Tuesday evening, October 3d, at the Grand Opera House, in Marston's late successful drama, "Lady Lill." This is a grand play; it is realism, spectacle, comedy combined. Grand and gorgeous costumes and the thirty thousand dollar garter are worn in this play by Miss Lewis. The company all wear magnificent uniforms, and the play is grandly staged. There is no doubt that Miss Lewis more closely approaches Bernhardt in fibre, feeling, intensity and dramatic instinct than any other woman on the American stage.

Announcement.

Our regular fall line of imported and domestic cloths for our tailoring department is now on our counters, and we can safely say that it is larger, more varied and assorted than any in the city. We have made a great effort to make our tailoring department the leading one of its kind in Decatur, turning out the most elegant and fashionable tailor-made clothing in the city at very reasonable prices. Our new cutter, Mr. Wald, in charge of this department, can be depended upon to please and give the best of satisfaction. We can assure the trade that we were never in a better position to render perfect satisfaction than now and we extend a general invitation to the trade to call. EHRMAN & Co., sole agents for Dunlap hats. sept21-dtf

Opens Monday, Oct 2

The night school at Brown's Decatur Business College will open Monday, Oct 2. Excellent advantages for learning bookkeeping, shorthand, typewriting, penmanship, arithmetic and spelling will be afforded. The rates of tuition are low. For particulars call at the college office or address E. P. Irving, principal. 28-d6

To the Ladies.

Saturday, Sept. 30, Mrs. Heron, editor of *Home Art*, of Chicago, will make a beautiful display of needlework at the millinery store of Miss E. Williams, South Park street. sept28-d3t

Fruit Plates.

Now is the time to buy fruit plates when you can get them at the prices we are offering them, at E. D. Bartholomew's.—sept21-dtf

At a meeting of the Greene County Baptist association, at Springfield, Mo., Elder J. M. Carter, as well as the Ash Grove Baptist church were expelled for heresy. Carter held that the souls of the wicked simply dissolved and that they met no future punishment. A majority of his congregation voted to sustain him and the association ousted the entire congregation.

ACCOUNT the St. Louis fair the Wabash R. R. will sell tickets to St. Louis at excursion rates. Tickets will be on sale Sept. 5th to Oct. 21st, good returning for 30 days, but not later than Oct. 22nd. For further particulars write or apply to C. A. Pollock, P. & T. A. Wabash R. R., Decatur, Ill.

DeWitt's Witch Hazel Salve cures piles.
DeWitt's Witch Hazel Salve cures burns.
DeWitt's Witch Hazel Salve cures scalds.
DeWitt's Witch Hazel Salve cures ulcers.
W. F. Neisler.

TO-NIGHT!

—AT—

JOHNSTON'S,

151 NORTH WATER STREET, DECATUR.

SPECIAL SALE.

All Dry Goods, Cloaks, Wraps, Jackets, Men's, Ladies' and Misses' Shoes Regardless of Value.

Best Standard Prints at 5c.
Heavy Muslin at 5c.
Ladies' 15c Hose at 10c.
Children's 15c Hose at 10c.

SPECIAL LOW PRICES on all Shoes, Ladies' Wraps and Jackets.

BE SURE AND TRADE WITH US TO-NIGHT.

CHAS. T. JOHNSTON.

151 North Water Street.

NEW FALL LINE

—OF—

CLOTHING

—AND—

Gents' Furnishing Goods.

CHEAP CHARLEY.

Tan, Heliotrope,
French Terra Cotta,
Smoked Pearl.

LATEST COLORS IN INGRAINS, with beautiful 20 and 30 inch Friezes to match. *Do not be misled—they have not gone out of style.*

CONKLIN & HOUSUM,
+++ Wall Paper +++
Clearance Strip "boom" of a blossoming.
— BLOCK.

WEDDING ❋ GIFTS!

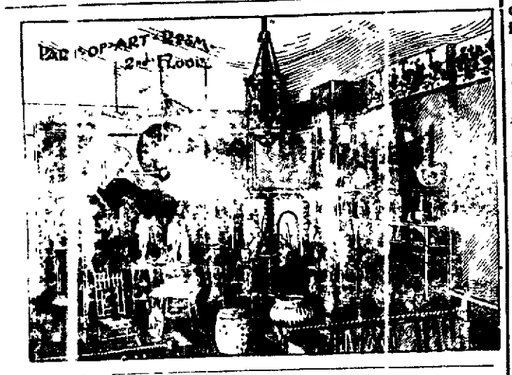

We are showing superior attractions to those in search of WEDDING GIFTS.

We have had come in a part of our goods intended for December. These embrace a large line of SOLID SILVER FANCY PIECES, and a very large selection of CUT GLASS.

OTTO E. CURTIS & BRO.,

Jewelers and Dealers in Fine China

NEW FALL GOODS

We have been getting them right along every day until our store is full. They are piled up to the ceiling, and they are the very latest styles in foot-wear.

We have a great line of Ladies' Shoes, in Lace, Button and Congress—all sizes, all widths, all styles.

In gentlemen's shoes we have all new fresh goods, in all the widths, sizes and styles.

We have everything you want and we have just what you want. We have always been the leaders in low prices and always will be. Fail not to note this fact.

Our clearance sales in the past have been the means of unloading stock which (while thoroughly desirable and first-class for wear) were not up to date as to prevailing styles. The stock which we have now on hand, having thus been perfectly cleaned out and only the newest and most desirable styles on sale, we think we can please and satisfy any one.

+ FRANK H. COLE, +

B. F. BOBO, Manager,

148 EAST MAIN STREET.

BED-ROOM SUITS.

Our Fall Line of Bed-Room Suits is now in place, and we can show you the largest and best line of Suits for the money that was ever brought to the city.

Ranging in prices from

$8.50 to $250.

BACHMAN BROS. & MARTIN CO.,

240—248 East Main St.

DAILY REPUBLICAN.

TO THE LADIES.

Have you seen our Cook Book? Did you get one? It has over Forty First-Class Cake Recipes; nearly as many for Puddings, and fully 200 other Recipes. You can have it for the asking.

KING & WOOD,
Druggists.

SATURDAY EVE., SEPT. 30, 1893.

ITEMS OF INTEREST

Bone Dishes.

We are making a special sale on Bone Dishes in porcelain and china, all hand-decorated, at prices you never heard of before. E. D. BARTHOLOMEW.

DEEM & SON, tailors.

TEETH, $3—J. M. Blythe, Dentist.

FRESH OYSTERS at Singleton's. 29-2w*

VACCINE points at Irwin's Pharmacy.

HUFFMAN'S Carabet cigar for a good smoke. s21-tf

MAYOR MOFFITT has returned from Chicago.

SMOKE the old reliable K. & W. cigars. mar25dtf

BUSINESS was quiet in the offices of the justices to-day.

QUAKER DOCTORS' remedies at Dawson's pharmacy.

THOSE Little Rose and Bouquet cigars will suit you. Try them.

THE Natatorium at Riverside Park has been closed several weeks.

IRWIN'S Royal Dyspepsia cure is the best remedy for Indigestion.

THE new Episcopal Prayer Book and Hymnal, at Dawson's book store.

BEST $15 cook stove in the market at Bachman Bros. & Martin Co.

DECORATED Porcelain Creamers for 20c, worth 30c, at Bartholomew's dtf

WALL PAPER and window shades at Conklin & Housum's, in Library Block.

SEE the line of stoves at Bachman Bros. & Martin Co., before purchasing.

Boom Decatur
by using
White Loaf Flour.

FALL goods are in and are beauties Geo. W. Jones & Co., clothiers. aug23-d&wtf

DIPTHERIA, cholera—disinfect your home. Morehead's deodorizer, 25 cts., at Dawson's drug store.

OUR prices for fine tailor made clothing are very reasonable. Ehrman & Co. 21-dtf

HAVE your business suit for fall made by Ehrman & Co., the popular merchant tailors. 21dtf

CALL and see our line of new ideas; new styles in fall clothing. Geo. W. Jones & Co., clothiers. aug23-d&wtf

ONE HUNDRED pattern hats at our opening, Sept. 28, 29 and 30. PITTINGER'S MILLINERY.—sept23d1w.

THOSE new style Cutaway Frock Suits, bell skirts, are beauties. Ask to be shown them at Cheap Charley's.

WE guarantee Monarch mixed paints equal to any paint in the city. At Dawson's, successor to Swearingen.

WHITE
LOAF
FLOUR
The Best.

JOHN YOUNG, at the REPUBLICAN office is the Decatur agent for the Remington typewriter. Call for catalogues and prices. dtf

REV. C. GALLENER, the Methodist presiding elder will occupy the pulpit at the First M. E. church Sunday morning and evening.

IF you wish a perfect and elegant fitting suit have our new cutter, Mr. Wald, serve your wants. Ehrman & Co. 21-dtf

FALL and winter goods are arriving. One of the finest lines ever before placed on the market. Geo. W. Jones & Co. clothiers. aug23-d&wtf

FRESH oysters and fish received daily. Dressed poultry at the Pearl Oyster and Fish Co. house, 248 North Main street, or telephone 344.

THE Wabash will sell tickets to Chicago October 7th and 8th, and on the morning of the 9th, for one fare for the round trip.

THE Rev. W. C. Bell of Lincoln will occupy the pulpit at the Cumberland Presbyterian church Sunday morning and evening.

SOME portions of the brick paved streets are badly in need of repair. This important work ought to receive attention before cold weather.

POWERS can afford to wait for profits but he can't afford to wait for trade. Where else can you buy a good strong shoe for boys at 80c a pair, that will last all winter. Sizes 2, 3, 4 and 5. sept25-d&wtf

IT is given out that A. Watt will make his business block seven stories high. It is now up to the top of the sixth story. The building as it stands would be an easy mark for a cyclone.

AYER'S SARSAPARILLA does what no other blood medicine in existence can do. It searches out all the impurities in the system and expels them harmlessly through the proper channels. This is why Ayer's Sarsaparilla is so pre-eminently effective as a remedy for rheumatism.

THE fire department was called out last evening between 7 and 8 o'clock by a blaze at the fine residence of George C. Kinsman on Prairie avenue, the fire starting near the fireplace. The firemen had to cut through the roof. The loss is about $25. A great crowd of people gathered to see the firemen battle with the flames.

THE annual session of the Cumberland Presbyterian Church of Central Illinois has been in progress at Cisco, Piatt county, with a large attendance of prominent ministers of the Church. Among them are Rev. B. Depenbrock, of Salem, Ill.; Rev. W. L. Bankson, of Blue Mound; Rev. W. W. Barber, of Windsor; Rev. J. F. Lackey, Bethany; Elder Logan, Decatur; Rev. G. F. Shrult, of Fort Scott, Kan., and others. The presbytery will continue until this evening.

MAY CUT US OUT.

Effort to Freeze Out All Cities in the State Fair Contest.

A business meeting of the State Board of Agriculture was held in the Illinois building at the World's Fair yesterday. The session is of lively interest, mainly for what was attempted to be accomplished and for what was not done. The members considered the report which calls for 100 acres of land, and the gift of $50,000 besides other costly requirements. In a telegram it is stated that it soon became manifest that the board was not prepared to adopt these specifications or any others that would likely be accepted by any of the competing cities, and a purpose soon became evident to, if possible, relegate the whole question of the permanent location of the state fair to the legislature. This purpose was first made manifest by the voting down of a proposed amendment, to make clear, that the locality advancing the money would have a moral or equitable claim upon the state for the payment of the $50,000 advanced, and the adoption of another proposition requiring the successful locality to fence the grounds in a manner satisfactory to the board. This proposition was in addition to what had been previously understood.

The board took a recess for dinner, and on account of a misunderstanding as to the hour, on reassembling there was not a full board. Soon after being called to order in the afternoon Mr. Virgin, of Fairbury, moved to strike out the requirement of $50,000 and substitute therefore an absolute donation of $150,000, which was in addition to grounds, light, water, etc. Upon a rising vote this was adopted by 11 to 4. The remainder of the day was spent in discussing the report and amendments thereto and before its adoption as a whole the board adjourned until one week from next Friday, when Mr. Virgin's resolution will be made the special order of business.

This resolution, if it passes, will make it an impossibility for any city to fulfill the requirements, and the board probably well knows that it is so. It is thought by those most conversant with the matter that this proposition is simply in the nature of preliminary sparring, and that the real business will be done one week from Friday. Others think it is done for the purpose of relegating the whole matter to the next legislature, and thus free the board from the responsibility of settling the question of the permanent location of the state fair at any particular place.

Strike at Macon.

The Macon people felt good when they got the canning factory started, but with it trouble has come. There are about 100 employes, and this week there was a healthy strike for higher wages among the girls. The *Leader* says the company wanted more help and they sent notices to Mowesqua saying they would pay 3 cents a bucket for peeling tomatoes and 3 cents a basket for shucking corn. In answer to the call five Mowesqua women came to Macon to begin work. In order to induce them to come, the company paid their railroad fare and they went to work. Some of the Macon girls found out about this arrangement, and they promptly demanded 4 cents per bucket for peeling tomatoes, or an equivalent to the round trip fare to Mowesqua. There was quite a stir among the peelers for a few minutes, while the leaders of the strike were trying to influence others to join them. Those who quit were finally ordered home and those who remained settled down to work once more. Two of the strikers came back later on and went to work.

Services at St. John's.

By invitation of the vestry, the Rev. A. B. Kieffer, rector of Grace church, Colorado Springs, Colo., will hold services at St. John's Episcopal church on Sunday, October 1, at 10:30 in the morning and 7:30 in the evening. The choir boys are requested by Mrs. Templeton to meet at the church at 7 o'clock sharp this evening for practice.

Mr. Kieffer has been visiting friends at Danville. He will arrive in Decatur this afternoon, and while in the city will be entertained by Mr. and Mrs. J. R. Rice.

Rally Day.

One week from to-morrow, Sunday, October 8, will be rally day at the First Methodist Sunday school. An effort will be made to have all members of the school who are irregular in attendance, or who have lately been members of the school, to be present on that day. Invitations will be sent to all such, and not only the children, but all the grown folks who used to attend are invited to come to Sunday school once more. A suitable program will be prepared for rally day.

Coming From Chicago.

Members of the Christian church are looking around for a new preacher to succeed Rev. S. Rohrer who is going away. Letters have been received by the pulpit committee from several applicants for the place. It is expected that Dr. Hall, of the North Side church at Chicago, will pay Decatur a visit. A preacher from Kentucky will probably deliver a sermon or two, and a clergyman from a western church is ready to be heard.

Children's Party.

Mr. and Mrs. Lucian Hancock gave a little party yesterday afternoon at their home on East Marietta street, in honor of their little daughter Henrietta's fourth birthday. Games and refreshments. Among those present were Harry and Katharine Holmes, Ollie Midkiff and Ethel Towling and sister.

Resigned a Judgship.

Judge Lorin C. Collins, of Chicago, has resigned his position as circuit judge of that county. His reasons are that the emoluments of the office are not equivalent to the work the incumbent has to perform. He says he must resume the practice of law, if he would leave a competency to his children.

David Nickey Dead.

On Friday David Nickey, one of the oldest residents of the eastern part of the county, died at the home of his brother, William Nickey, near Oakley, aged 73 years. He was a single man. The funeral will be held Sunday at 11 a. m.

Attention, Comrades!

All members of Dunham Post No. 141, G. A. R., are requested to meet at the Post hall at 1 o'clock p. m., to-morrow (Sunday), to attend the funeral of Comrade Westerfield.

NORMAN PRINGLE, Com.
J. A. REEVE, Adjt.

PERSONAL MENTION.

P. F. Carrol is in Chicago.

Joe McClellan was in Springfield last night.

Eugene Head is confined to his home by sickness.

Mr. and Mrs. J. F. Mattes left to-day for Chicago.

Leo Heilbrun arrived home last night from Chicago.

J. M. Gray left to-day for Ramsey to spend Sunday.

Attorney H. P. Page is in Sadorus today on business.

Bert Grace, foreman at Tait's foundry, is on the sick list.

E. W. Heilman, of Chicago, is in the city on a brief visit.

Mr. and Mrs. L. W. Fribourg have returned from Chicago.

Miss Anna George of Springfield is the guest of Miss Anna Lyon.

Officer John Simeral arrived home last night from the World's Fair.

Mr. and Mrs. Al. Cretors left to-day for Chicago and the World's Fair.

H. G. Gorin, of New York, is the guest of his parents, Mr. and Mrs. J. R. Gorin.

Miss Belle Doane, of Norwalk, Conn., is the guest of Rev. and Mrs. C. E. Torrey.

Miss Daisy Imboden left to-day for Richmond, Ind., where she will attend an art school.

Dr. and Mrs. L. P. Walbridge arrived home last night from Benton Harbor and St. Joe, Mich.

E. L. Wright of the C., B. & Q. and D. K. Palmer of the R. I. & P. road were in the city to-day.

Mr. and Mrs. Arthur Leslie, of Mt. Pulaski, are in the city visiting Mr. and Mrs. L. A. Eyman.

Mrs. Susie Liverpool, after a visit with Mr. and Mrs. Robert Baker, left to-day for her home in Chicago.

R. E. Woodmansee, traveling representative of the *Illinois State Journal*, is in the city to-day on business.

Dick McMasters and sister, Miss Grace, left to-day for South Whitely, Ind., to spend Sunday with relatives.

Miss Retta McClelland, after a visit with her parents, Mr. and Mrs. J. S. McClelland, has returned to her home in Omaha, Neb.

Miss Retta McClelland, who has been in the city visiting her parents, Mr. and Mrs. Joseph McClelland, has returned to Omaha, Neb.

Mrs. Capt Wright and daughter, Miss Lena, of Shelby county are in the city visiting Geo. E. Knight and family on West William street.

Miss Mattie Dodd is dangerously ill at 1420 North Church street. The young lady has many friends in Decatur who are not aware of her serious condition.

Harry L. Warner, who was recently shot in the mouth by a Chicago burglar, is sufficiently recovered to be around. He has accepted a position at Charles Tyler's pharmacy in the Opera House building.

Mrs. J. A. Barnes and daughter, Mis Maude Barnes, who have been at Chemnitz and other points in Germany, will sail for America in the steamer Augusta Victoria, from Southampton, on Friday, Oct. 20th, and will arrive in Decatur about Nov. 1st. Charles Barnes will remain in Germany for an indefinite period.

Mowesqua *Call-Mail:* Rev. H. C. Turner, heretofore located at Blue Mound, has been appointed by the conference to fill the Methodist pulpit in this city the coming year. Rev. Turner is spoken of as an ecclesiastical scholar of rare ability, an earnest and sincere christian, and an interesting speaker. Mr. Turner will receive a cordial welcome at the hands of the good people of Mowesqua.

The Presbyterian Presbytery.

Dr. Penhallegon has returned from the meeting of the Springfield Presbytery, held at Winchester in Scott county. The opening sermon was preached by Rev. S. Benson, the retiring moderator. Rev. Gerrit Snyder delivered an earnest address, and Miss Campbell spoke of her missionary work in India. There was a popular meeting on Wednesday, in which Rev. Thomas G. Pearce, of Farmingdale, Rev. W. H. Penhallegon, D. D., of Decatur, and Rev. T. D. Logan, of Springfield, participated. Rev. Wm. A. Gall was transfered to the presbytery of Omaha, to work among the Indians. Charles D. Williamson, of Petersburg, was received as a candidate for the ministry, and A. Lincoln Bery, of Dawson, was licensed to preach the gospel. The following delegates were elected to attend the synod at Peoria, Oct. 17th:

Ministers—Gerrit Snyder, T. D. Logan, A. M. Ayers, J. N. Beall, S. A. Glasgan. Elders—W. T. Kincaid, Mason City; T. T. Roberts, Decatur; Joseph Woodington, Winchester; J. J. Bigham, Virginia; James Denman, Lincoln.

The alternate delegates are: Ministers—D. G. Carson, Simon Benson, N. H. Isley, A. B. Morey, D. D. Elders—C. O. Culver, E. M. Vasconcellos, H. M. Moore, P. Nunes, T. E. Laurie.

Must Bring Back the Horse.

At the trial in Justice Peddecord's court last evening J. H. Corey, who won a horse at gambling from H. D. Moore, was awarded possession of the animal which will have to be brought back from Litchfield. Moore had bought the horse from I. H. Martin at Litchfield. He paid part cash and gave a mortgage for the balance due, but the mortgage was not filed. Moore hired a buggy and drove to Decatur and lost the property at a game of poker. At the trial, Attorneys Lee, Buckingham and Leforgee appeared for the plaintiff and Attorneys Pasco and Eckels for the defendants. Corey will get his horse, but very likely litigation to follow will cost him more than the value of the animal.

Births at Harristown.

To Mr. and Mrs. Charles Campbell, Sept. 30; a daughter.

To Mr. and Mrs. John Hartwig, Sept. 29, a daughter.

To Mr. and Mrs. Samuel McCauley, Sept. 29; a daughter.

To Mr. and Mrs. M. E. Peck, Sept. 23; a son.

Still a P. M.

Jacob Troutman was in Decatur today. He is still a postmaster at Troutman, and although he has tendered his resignation the government can find no Democrat qualified to take the job.

Cannot Come.

William Dodson received a telegram from John Westerfield of Salem, Mo., stating that he would be unable to come to Decatur to attend the funeral of his brother, the late Captain Westerfield.

F. S. COLEMAN, who went to Pontiac to take part in the bicycle races, writes that the races were postponed until Monday and Tuesday on account of rain.

OVERSEER HOLMAN was kept busy all forenoon writing orders for people in indigent circumstances who need coal, groceries, clothing or shoes.

WE could not improve the quality if paid double the price. DeWitt's Witch Hazel Salve is the best Salve that experience can produce, or that money can buy. W. F. Nessler.

HERRMANN to-night.

Fast Trotting at Terre Haute.

TERRE HAUTE, Sept. 29.—All the prospects for a brilliant close of the circuit meeting here to-day were dashed by the chilly weather followed by a rain, that put a stop to the racing after one event was decided. In spite of the low barometer the horses went some rapid miles till the footing got slippery.

First on the racing card came the 2:15 trot for which Pamlico was a strong favorite, Miss Alice gave the stout little stalion a close call for two heats on a track that was not suited to her big gait. Betting was two one on Pamlico, and after Jack Sheppard had led to the half in the first heat the favorite passed him. Miss Alice came very fast from the third quarter and carried Pamlico to the wire in 2:11¾, reducing his former record. The second heat was even more exciting, as Miss Alice took the lead early and was in front till below the distance where she lost her stride and Pamlico got home first in 2:11¼. In the slippery footing the third heat was much slower, and after another brush with the shapely bay mare from New York Pamlico ended the race in 2:16½.

Pixley was a hot favorite in the free-for-all-trot, but made several breaks in the first heat, which Lord Clinton captured without being extended in 2:10¼.

The Story of a Dream.

Miss Emma Ford, a bright and intelligent young lady of Springfield, residing in the north part of town, tells a remarkable story concerning a dream, which is believed by those who are acquainted with her to be literally true. Her mother died about three years ago. Thursday night she appeared at Miss Emma's bedside and told her to go to a certain part of the house and remove a board and some earth, and she would find a tin box containing something of value to her. The Dream, if such it can be called, was extremely vivid, and the next morning Miss Ford easily found the place indicated. The board and soil were removed and the box found. It contained a considerable sum of money. It is supposed to have been placed there by the mother during her lifetime. The ghostly part of the affair people can solve to suit themselves.

Too Democratic for "Mac."

The following is a copy of a telegram which appeared to-day in the Chicago *Record:*

NEWTON, ILL., Sept. 29.—The Jasper County Veteran association closed tonight with a grand jubilee meeting at the opera house. The Hon. F. W. Gibson of Newton and the Rev. E. W. McIntosh of Decatur were the orators. The Rev. McIntosh used some abusive language concerning the Democratic party and was invited by the officers to leave the stand.

A Democratic Failure.

A special from Washington to the Chicago *Tribune* states that it is absolutely certain that silver purchase will not be unconditionally repealed, but that a compromise measure continuing the purchase of silver and the coinage of $3,000,000 a month will be passed

Night School.

The night school at Brown's Decatur Business College will open Monday October 2, and continue in session six months, or until April 1. For tuition rates and other information call at the college, or address E. P. IRVING, Principal.
28-11w

Sauce Dishes,

in china and porcelain, all sizes and decorations. We place them in the special sale at 25c, 50c, 60c and 75c a set. sept21 dtf E. D. BARTHOLOMEW.

THE CHURCHES TO-MORROW

FIRST PRESBYTERIAN CHURCH.

W. H. Penhallegon, D. D., pastor. Sunday school at 9:30 a. m. Services at 10:45 a. m. and 7:30 p. m. Second sermon on "The World's Deliverance" in the morning. In the evening: "The Sabbath a Day of Rest for the Working Man"—Text A letter recently received from an agnostic Y. P. S. C. E. meeting at 6:45 p. m. Strangers and others not worshiping elsewhere are cordially invited

COLLEGE STREET CHAPEL.

Sunday school at 2 p. m., R. G. Wells, Supt.

WESTMINSTER CHAPEL.

Corner of Macon street and Haworth avenue. Sunday school at 2 p. m., R. J. Simpson, Supt.

GRACE M. E. CHURCH.

Rev. H. H. Guest, D. D., pastor. Preaching at 10:30 a. m. and 7:30 p. m. Morning subject "The Church at Work." Evening subject "The Gift of Power." This being the first Sunday of the new year, all members are specially invited to attend these services Sunday school at 2 p. m.

U. B. CENTENARY CHURCH.

458 North Broadway. J. A. F. King, pastor. Class meeting at 9:30 a. m. Preaching at 10:30 a. m. and 7:30 p. m. by the pastor. Evening subject "How Much Owest Thou?" Evening subject "Sowing and Reaping." Sabbath school at 2:30 p. m., J. McMahan, Supt.

FREE METHODIST CHURCH.

On Prairie street, between North Main and Church streets. Rev. Wiley Johnson pastor. Services to-morrow Sabbath schl 9:15 a. m. Preaching, 10:15 a. m.; class meeting at 3 p. m. Preaching at 7:30 p. m. Prayer meeting Thursday evening at 7:30. All are invited.

FIRST BAPTIST CHURCH.

Cor. N. Water and E North streets. Charles E. Torrey, pastor. Preaching at 10:45 a. m. and 7:30 p. m. Morning topic, "Yesterday, To-morrow or To-day." Evening topic "Religion, What is It?" This is the first of a series of practical talks by the pastor upon "Week-day Religion." Sunday school at 9:30 a. m. Intermediate Y. P. S. C. E. at 6:45 p. m. Y. P. S. C. E. Monday evening at 7:30. East Park Bible school at 2:30 p. m.

CONGREGATIONAL CHURCH.

Corner of Eldorado and Church streets. Rev. W. C. Miller, pastor Sunday school at 9:30 a. m. Morning service at 10:45; subject: "Christ and the Dust." Communion and reception of members. Evening service at 7:30, subject: "Moral Heroes." Y. P. S. C. E. at 6:30 p. m.

FIRST M. E. CHURCH.

Rev. T. A. Parker, pastor. Class meeting at 9 o'clock a. m. Preaching at 10:30 a. m. and 7:30 p. m. by Rev. G. Gallener. Sunday school at 2 p. m. Intermediate Endeavor at 6:45 p. m.

SARGENT'S CHAPEL.

South Broadway. Sunday school at 2 p. m.

MACEDONIAN BAPTIST CHURCH.

South Broadway. Preaching morning and evening by Rev. Tieters. Covenant meeting at 3 p. m. All invited.

CHURCH OF GOD.

Corner of North Water and Cerro Gordo streets. Rev. C. F. Rogers, pastor. Preaching at 10:30 a. m. and 7:30 p. m. Sunday school at 2 p. m. Monthly experience meeting at 3 p. m. The ordinances will be observed at the evening service.

FIRST ENGLISH EVNG. LUTHERAN.

Corner of N. Main and William streets. Rev. M. L. Wagner, pastor. Services at 10:30 a. m. and 7:30 p. m. Preaching by the pastor. Sunday School at 9:15 a. m. All are welcome.

CUMBERLAND PRESBYTERIAN CHURCH.

North Main street, over Woman's Exchange Rev. E. B. Kuntz, pastor. Sunday school, 9:45 a. m. Church services at 11 a. m. and 7:45 p. m. Rev. W. C. Bell, of Lincoln, will occupy the pulpit morning and evening. Prayer meeting Wednesday at 7:30 p. m. Y. P. S. C. E. Sunday at 7:00 p. m.

SAINT JOHN'S CHURCH.

Sunday school, 9 a. m. Rev. A. B. Kieffer, rector of Grace church, Colorado Springs, Colo., will preach in the morning at 10:30 and in the evening at 7:30.

CHRISTIAN CHURCH.

Rev. Simon Rohrer, pastor. Preaching by the pastor at the church, corner North Edward and William streets, at 10:45 a. m. and 7:30 p. m. Morning subject. "The Persistence of Character." Evening subject: "Practical Atheism." Sunday school at 9:30 a. m. Endeavor Society Monday evening at 7:30. General prayer meeting Wednesday evening at 7:30. Strangers and others not worshiping elsewhere are invited to worship with us.

Sunday school at Edmond Street Chapel at 2 p. m.

Y. M. C. A.

Men's meeting in the Y. M. C. A. rooms at 3:30 p. m. Rev. H. H. Guest will address the meeting on "A Call to the Harvest." All young men invited.

Meat Dishes.

To close out the pattern we make these extreme low prices: Ten inch, 25c; 11 inch, 30c; 12 inch, 55c; at E. D. Bartholomew's.—sept21dtf

LINN & SCRUGGS
DRY GOODS & CARPET COMPANY.

OPENING

OF OUR

FUR DEPARTMENT.

Our Furs bought direct from the manufacturer, which means 50 per cent. cheaper than we sold Furs for last season. Following list of Furs to be placed on sale Wednesday, September 27th.

FUR CAPES.

Real Astrachan Capes, worth $12, $7.50
Real French Coney Capes, worth $14, 8.98
Real French Seal Capes, worth $25, $18.00
Real Alaska Sable Capes, worth $75, $55.00
Unplucked Seal Trimmed, worth $30, $22.50
Real French Coney Capes, ruffled collar, worth $28, $20
Unplucked Seal Alaska Sable Collar, worth $75, $50

MUFFS.

Baltic Seal Muffs.....$1.98
Electric Seal Muffs..... 2.50
Grey Krimmer Muffs XX 4.50
Natural Opossum..... 2.00
Alaska Sabel XXX..... 8.00
Monkey XXX..... 4.50
Mink XXX..... 10.00

FUR BOAS.

Water Mink Boas.....$1.98
French Seal..... 2.00
Fancy Muffion..... 2.75
Tiger Cat..... 2.98
Natural Opossum..... 3.00
Gray Coney..... 1.98
Fancy Thibet XXX.... 3.00
Mink Head X..... 4.00
Mink Head XXX 6.00
Alaska Sable XX 5.50
Alaska Sable XXX..... 6.00

FUR BABY CARRIAGE ROBES.

White Goat X.....$1.25
White Goat XX 1.75
White Goat XX..... 2.50
White Goat XXX..... 3.00
White Angora, A..... 4.00
White Angora, B..... 5.00
White Angora, C..... 6.00

FUR TRIMMINGS in all Styles, Widths and Makes, from 25c to $1.50 a yard.

Fur Garments made over and repaired at short notice.

LINN & SCRUGGS
DRY GOODS & CARPET COMPANY

MARKETS BY TELEGRAPH.

The REPUBLICAN is indebted to B. Z. Taylor dealer in grain, provisions and stocks with correspondents in Chicago, New York, Minneapolis and St. Louis, for the following market quotations.

CHICAGO, Ill., September 30, 1893.

ARTICLES.	Opening.	High'st	Lowest	Closing
WHEAT—				
Sep	....	....	..	69½
Oct	....	....	....	....
Dec	69⅝	69⅝	69⅛	69⅜
May	70⅞	70⅞	70⅝	70⅞
CORN—				
Sep	....	....	..	40
Oct	40	40⅛	40	40⅛
May	44¼	44⅜	43⅞	44
OATS—				
Sept	28½	28½	28	28
Oct	28⅜	28⅜	28	28
May	32⅛	32⅛	31⅞	32
PORK—				
Sep	....	....	..	10 50
Oct	....	....	....	10 30
LARD—				
Sep	....	....	..	9 25
Oct	....	....	....	9 25
RIBS—				
Sep	....	....	....	8 17
Oct	....	....	....	8 85

LIVERPOOL, 1 p. m.—Spot wheat steady. Futures firm, unchanged to ½D. higher.

TO-DAY'S RECEIPTS—CAR LOTS.

Wheat, all grades, 176. Estimated 180
Corn, all grades, 900. Estimated, 900.
Oats, all grades, 400; Estimated, 480.

LIVE STOCK RECEIPTS.

Hogs 9,000; Steady. Prices about 5c lower
Cattle 3,000, Steady.

Wheat opened at 69⅝ for Dec., sold to 69⅝ and 69¾ and closed at 69⅝. The upturn of yesterday evening, just before the close did not continue to day as expected, but opened ⅛c lower and continued weak all day.

Corn opened 44⅝ for May, sold to 44⅜ and 43⅞ and closed at 44, about the same as yesterday.

Oats weak in sympathy with wheat and corn, and about ½ off from yesterday's market.

Provisions very quiet. No trading at all.

A SUCCESSFUL HUNTER.

He Finds Another Man's Intended and Makes Her His Bride.

NEWARK, N. J., Sept 30.—The wedding of Assistant City Councilor Samuel J. McDonald, was to have taken place two weeks from yesterday. Yesterday morning word was received that Miss Annie Harper, his intended bride, was secretly married Thursday afternoon to a young man of the name of Hunter, a resident of Wyoming. Miss Harper is a resident of Cincinnati and the marriage to McDonald was to have taken place in the First Unitarian church in that city

Diamond Cut Diamond.

KANSAS CITY, Mo., Sept. 30.—All the union musicians engaged to take part in the Priests of Pallis parade next Wednesday night have refused to participate because nonunion bands have been engaged. The priests have in turn boycotted union musicians and none will be allowed to play at the parade or the ball to be held the following evening.

A Novel Marriage Ceremony.

NIAGARA FALLS, N. Y., Sept 30.—A novel marriage ceremony was performed here yesterday morning. Walter S. Stewart, of Pittsburgh, Pa., and Miss Minnie Weller, of Allegheny, Pa., were united in wedlock by Justice of the Peace Russell, at the entrance to the Cave of the Winds below the cliff on Goat Island.

Half Rate to Chicago.

The Illinois Central R. R. will sell tickets to Chicago and return at one fare for round trip. Tickets on sale Oct. 7th and 8th, and for morning train of the 9th. Good to return till Oct. 15th. For tickets call on T. Peniwell, 110 Library Block, or C. O. Judson, Union Depot. 29-d6

Tubular Wells.

Driving or boring done on short notice. Experienced workmen with new machinery. Water guaranteed, or no pay. For particulars inquire of Andrews & Dunkel, 740 E. Cerro Gordo street, Decatur. sept28-dtf

+ HEATING + STOVES.

We have bought a big stock of Heating Stoves, and will offer them at very Low Prices, so as to have none on hand when the season closes.

We can Save you Money on your Heating Stove purchase.

CASH OR EASY PAYMENTS.

HARRY FISK,

Court House Block.

For Breakfast,
For Dinner,
For Supper,

● THE FLOUR ●
That Always
Makes the Most
and Best

USE

Manufactured by
THE
HATFIELD MILLING CO.,
DECATUR, ILL.

WHITE FOAM